

Real-time Noise Data RTN1 (Food and Environmental Hygiene Department Depot)

Normal Day 07:00-19:00

Table with 3 columns: Date/Time, RTN1 Value, and RTN1 Value. Rows range from 29/12/2014 7:01 to 3/1/2015 12:01.

Table with 3 columns: Date/Time, RTN1 Value, and RTN1 Value. Rows range from 14/1/2015 13:31 to 20/1/2015 7:31.

Table with 3 columns: Date/Time, RTN1 Value, and RTN1 Value. Rows range from 20/1/2015 8:01 to 24/1/2015 15:31.

Table with 3 columns: Date/Time, RTN1 Value, and RTN1 Value. Rows range from 24/1/2015 14:31 to 28/1/2015 18:31.

Normal Day 19:00-23:00 Sunday & Holiday 07:00-23:00

Table with 3 columns: Date/Time, RTN1 Value, and RTN1 Value. Rows range from 28/12/2014 7:01 to 28/12/2014 10:51.

Real-time Noise Data RTN1 (Food and Environmental Hygiene Department Depot)

27/1/2015 3:41	59.1
27/1/2015 3:46	57.9
27/1/2015 3:51	57.6
27/1/2015 3:56	57.8
27/1/2015 4:01	57.8
27/1/2015 4:06	58.5
27/1/2015 4:11	57.6
27/1/2015 4:16	57.3
27/1/2015 4:21	58.9
27/1/2015 4:26	57.1
27/1/2015 4:31	57.8
27/1/2015 4:36	58.3
27/1/2015 4:41	57.7
27/1/2015 4:46	58.5
27/1/2015 4:51	57.7
27/1/2015 4:56	58.3
27/1/2015 5:01	58.6
27/1/2015 5:06	58.7
27/1/2015 5:11	58.5
27/1/2015 5:16	59.1
27/1/2015 5:21	58.7
27/1/2015 5:26	60.1
27/1/2015 5:31	58.6
27/1/2015 5:36	59.1
27/1/2015 5:41	58.7
27/1/2015 5:46	59.8
27/1/2015 5:51	60.6
27/1/2015 5:56	60.6
27/1/2015 6:01	59.9
27/1/2015 6:06	60.4
27/1/2015 6:11	61.0
27/1/2015 6:16	61.5
27/1/2015 6:21	49.4
27/1/2015 6:26	57.2
27/1/2015 6:31	56.1
27/1/2015 6:36	54.1
27/1/2015 6:41	57.2
27/1/2015 6:46	59.1
27/1/2015 6:51	60.0
27/1/2015 6:56	60.0
27/1/2015 23:01	60.6
27/1/2015 23:06	58.3
27/1/2015 23:11	56.9
27/1/2015 23:16	58.2
27/1/2015 23:21	59.1
27/1/2015 23:26	56.8
27/1/2015 23:31	56.5
27/1/2015 23:36	56.8
27/1/2015 23:41	55.4
27/1/2015 23:46	55.8
27/1/2015 23:51	51.9
27/1/2015 23:56	55.7

Real-time Noise Data RTN2a (Hong Kong Electric Centre)

27/1/2015 3:41	51.9
27/1/2015 3:46	47.9
27/1/2015 3:51	58.3
27/1/2015 3:56	51.1
27/1/2015 4:01	45.8
27/1/2015 4:06	47.3
27/1/2015 4:11	58.1
27/1/2015 4:16	46.4
27/1/2015 4:21	48.3
27/1/2015 4:26	57.9
27/1/2015 4:31	46.2
27/1/2015 4:36	50.4
27/1/2015 4:41	58.3
27/1/2015 4:46	42.0
27/1/2015 4:51	46.8
27/1/2015 4:56	52.1
27/1/2015 5:01	49.9
27/1/2015 5:06	51.7
27/1/2015 5:11	50.8
27/1/2015 5:16	52.3
27/1/2015 5:21	51.7
27/1/2015 5:26	55.1
27/1/2015 5:31	54.4
27/1/2015 5:36	53.5
27/1/2015 5:41	54.8
27/1/2015 5:46	56.3
27/1/2015 5:51	57.1
27/1/2015 5:56	56.3
27/1/2015 6:01	55.1
27/1/2015 6:06	58.4
27/1/2015 6:11	57.8
27/1/2015 6:16	58.0
27/1/2015 6:21	59.7
27/1/2015 6:26	60.2
27/1/2015 6:31	62.0
27/1/2015 6:36	60.9
27/1/2015 6:41	60.8
27/1/2015 6:46	62.1
27/1/2015 6:51	62.5
27/1/2015 6:56	62.6
27/1/2015 23:01	62.9
27/1/2015 23:06	62.0
27/1/2015 23:11	62.7
27/1/2015 23:16	62.2
27/1/2015 23:21	62.4
27/1/2015 23:26	62.5
27/1/2015 23:31	61.7
27/1/2015 23:36	61.9
27/1/2015 23:41	61.4
27/1/2015 23:46	62.1
27/1/2015 23:51	61.5
27/1/2015 23:56	62.2

Real-time Noise Data RTN3 (Po Leung Kuk Yu Lee Mo Fan Memorial School)

27/1/2015 3:41	61.8
27/1/2015 3:46	60.7
27/1/2015 3:51	61.6
27/1/2015 3:56	60.3
27/1/2015 4:01	61.2
27/1/2015 4:06	61.1
27/1/2015 4:11	60.3
27/1/2015 4:16	60.6
27/1/2015 4:21	61.9
27/1/2015 4:26	59.5
27/1/2015 4:31	60.0
27/1/2015 4:36	61.3
27/1/2015 4:41	60.6
27/1/2015 4:46	61.6
27/1/2015 4:51	60.7
27/1/2015 4:56	62.0
27/1/2015 5:01	60.8
27/1/2015 5:06	62.2
27/1/2015 5:11	61.6
27/1/2015 5:16	61.7
27/1/2015 5:21	62.7
27/1/2015 5:26	62.2
27/1/2015 5:31	62.0
27/1/2015 5:36	62.6
27/1/2015 5:41	62.0
27/1/2015 5:46	55.0
27/1/2015 5:51	58.8
27/1/2015 5:56	56.8
27/1/2015 6:01	54.5
27/1/2015 6:06	56.4
27/1/2015 6:11	62.0
27/1/2015 6:16	60.6
27/1/2015 6:21	62.7
27/1/2015 6:26	64.5
27/1/2015 6:31	64.2
27/1/2015 6:36	63.9
27/1/2015 6:41	64.5
27/1/2015 6:46	65.5
27/1/2015 6:51	65.5
27/1/2015 6:56	66.8
27/1/2015 23:01	65.0
27/1/2015 23:06	65.0
27/1/2015 23:11	64.5
27/1/2015 23:16	64.5
27/1/2015 23:21	64.9
27/1/2015 23:26	64.5
27/1/2015 23:31	65.0
27/1/2015 23:36	63.8
27/1/2015 23:41	63.6
27/1/2015 23:46	64.1
27/1/2015 23:51	63.5
27/1/2015 23:56	63.1

Real-time Noise Data

RTN4 (Causeway Bay Community Centre)

Normal Day 07:00-19:00

Table with 2 columns: Date/Time and Noise Level (e.g., 29/12/2014 7:01 64.2)

Table with 2 columns: Date/Time and Noise Level (e.g., 3/1/2015 12:31 63.0)

Table with 2 columns: Date/Time and Noise Level (e.g., 9/1/2015 7:01 62.5)

Table with 2 columns: Date/Time and Noise Level (e.g., 14/1/2015 13:31 65.4)

Table with 2 columns: Date/Time and Noise Level (e.g., 20/1/2015 8:01 63.6)

Table with 2 columns: Date/Time and Noise Level (e.g., 24/1/2015 14:31 64.4)

Normal Day 19:00-23:00

Sunday & Holiday 07:00-23:00

Table with 2 columns: Date/Time and Noise Level (e.g., 28/12/2014 7:01 61.7)

Real-time Noise Data	RTN4 (Causeway Bay Community Centre)										
4/1/2015 13:26	62.5	4/1/2015 22:31	62.4	7/1/2015 19:36	62.5	9/1/2015 20:41	62.6	11/1/2015 9:46	62.8	11/1/2015 18:51	62.3
4/1/2015 13:31	63.1	4/1/2015 22:36	61.5	7/1/2015 19:41	62.8	9/1/2015 20:46	62.4	11/1/2015 9:51	62.1	11/1/2015 18:56	62.4
4/1/2015 13:36	63.1	4/1/2015 22:41	61.4	7/1/2015 19:46	63.4	9/1/2015 20:51	62.2	11/1/2015 9:56	62.5	11/1/2015 19:01	62.7
4/1/2015 13:41	62.5	4/1/2015 22:46	60.9	7/1/2015 19:51	63.0	9/1/2015 20:56	62.8	11/1/2015 10:01	62.5	11/1/2015 19:06	62.4
4/1/2015 13:46	62.3	4/1/2015 22:51	60.6	7/1/2015 19:56	63.0	9/1/2015 21:01	62.1	11/1/2015 10:06	63.1	11/1/2015 19:11	63.0
4/1/2015 13:51	62.4	4/1/2015 22:56	61.3	7/1/2015 20:01	63.1	9/1/2015 21:06	62.8	11/1/2015 10:11	62.2	11/1/2015 19:16	61.9
4/1/2015 13:56	62.9	5/1/2015 19:01	61.3	7/1/2015 20:06	63.0	9/1/2015 21:11	62.5	11/1/2015 10:16	62.4	11/1/2015 19:21	61.6
4/1/2015 14:01	63.3	5/1/2015 19:06	61.2	7/1/2015 20:11	63.1	9/1/2015 21:16	62.9	11/1/2015 10:21	62.0	11/1/2015 19:26	62.3
4/1/2015 14:06	62.6	5/1/2015 19:11	61.6	7/1/2015 20:16	63.1	9/1/2015 21:21	62.5	11/1/2015 10:26	61.5	11/1/2015 19:31	61.7
4/1/2015 14:11	62.5	5/1/2015 19:16	61.8	7/1/2015 20:21	63.6	9/1/2015 21:26	63.4	11/1/2015 10:31	60.6	11/1/2015 19:36	62.5
4/1/2015 14:16	62.5	5/1/2015 19:21	61.6	7/1/2015 20:26	62.4	9/1/2015 21:31	61.6	11/1/2015 10:36	60.3	11/1/2015 19:41	62.3
4/1/2015 14:21	63.2	5/1/2015 19:26	61.7	7/1/2015 20:31	63.0	9/1/2015 21:36	62.3	11/1/2015 10:41	60.1	11/1/2015 19:46	62.2
4/1/2015 14:26	63.0	5/1/2015 19:31	62.6	7/1/2015 20:36	62.3	9/1/2015 21:41	63.2	11/1/2015 10:46	60.5	11/1/2015 19:51	62.7
4/1/2015 14:31	62.2	5/1/2015 19:36	62.7	7/1/2015 20:41	63.0	9/1/2015 21:46	62.4	11/1/2015 10:51	62.4	11/1/2015 19:56	61.9
4/1/2015 14:36	62.9	5/1/2015 19:41	62.2	7/1/2015 20:46	62.5	9/1/2015 21:51	62.6	11/1/2015 10:56	62.3	11/1/2015 20:01	61.5
4/1/2015 14:41	62.4	5/1/2015 19:46	62.7	7/1/2015 20:51	62.4	9/1/2015 21:56	62.7	11/1/2015 11:01	62.0	11/1/2015 20:06	62.3
4/1/2015 14:46	63.5	5/1/2015 19:51	62.4	7/1/2015 20:56	62.4	9/1/2015 22:01	62.5	11/1/2015 11:06	62.3	11/1/2015 20:11	62.3
4/1/2015 14:51	62.3	5/1/2015 19:56	62.8	7/1/2015 21:01	62.7	9/1/2015 22:06	62.4	11/1/2015 11:11	63.0	11/1/2015 20:16	62.0
4/1/2015 14:56	62.6	5/1/2015 20:01	62.8	7/1/2015 21:06	61.9	9/1/2015 22:11	62.7	11/1/2015 11:16	60.2	11/1/2015 20:21	62.2
4/1/2015 15:01	62.8	5/1/2015 20:06	62.5	7/1/2015 21:11	61.9	9/1/2015 22:16	62.1	11/1/2015 11:21	62.5	11/1/2015 20:26	61.2
4/1/2015 15:06	62.2	5/1/2015 20:11	62.5	7/1/2015 21:16	62.3	9/1/2015 22:21	62.3	11/1/2015 11:26	62.0	11/1/2015 20:31	61.5
4/1/2015 15:11	62.0	5/1/2015 20:16	62.3	7/1/2015 21:21	61.7	9/1/2015 22:26	63.2	11/1/2015 11:31	62.2	11/1/2015 20:36	62.3
4/1/2015 15:16	62.3	5/1/2015 20:21	62.6	7/1/2015 21:26	62.3	9/1/2015 22:31	62.8	11/1/2015 11:36	62.4	11/1/2015 20:41	63.3
4/1/2015 15:21	62.4	5/1/2015 20:26	63.2	7/1/2015 21:31	62.6	9/1/2015 22:36	63.0	11/1/2015 11:41	61.7	11/1/2015 20:46	61.8
4/1/2015 15:26	61.9	5/1/2015 20:31	63.2	7/1/2015 21:36	62.5	9/1/2015 22:41	63.1	11/1/2015 11:46	60.6	11/1/2015 20:51	61.2
4/1/2015 15:31	62.4	5/1/2015 20:36	62.5	7/1/2015 21:41	61.7	9/1/2015 22:46	62.3	11/1/2015 11:51	60.2	11/1/2015 20:56	61.5
4/1/2015 15:36	62.3	5/1/2015 20:41	61.7	7/1/2015 21:46	62.6	9/1/2015 22:51	62.5	11/1/2015 11:56	61.8	11/1/2015 21:01	62.7
4/1/2015 15:41	63.1	5/1/2015 20:46	62.1	7/1/2015 21:51	62.3	9/1/2015 22:56	62.4	11/1/2015 12:01	61.4	11/1/2015 21:06	61.8
4/1/2015 15:46	62.2	5/1/2015 20:51	62.7	7/1/2015 21:56	61.4	10/1/2015 19:01	60.2	11/1/2015 12:06	61.8	11/1/2015 21:11	62.6
4/1/2015 15:51	61.7	5/1/2015 20:56	61.9	7/1/2015 22:01	62.8	10/1/2015 19:06	63.2	11/1/2015 12:11	60.3	11/1/2015 21:16	62.2
4/1/2015 15:56	61.9	5/1/2015 21:01	63.2	7/1/2015 22:06	62.8	10/1/2015 19:11	63.2	11/1/2015 12:16	60.1	11/1/2015 21:21	61.6
4/1/2015 16:01	62.6	5/1/2015 21:06	62.8	7/1/2015 22:11	61.8	10/1/2015 19:16	63.7	11/1/2015 12:21	61.4	11/1/2015 21:26	61.1
4/1/2015 16:06	62.2	5/1/2015 21:11	62.7	7/1/2015 22:16	61.9	10/1/2015 19:21	63.4	11/1/2015 12:26	61.5	11/1/2015 21:31	61.9
4/1/2015 16:11	62.1	5/1/2015 21:16	62.3	7/1/2015 22:21	61.9	10/1/2015 19:26	62.7	11/1/2015 12:31	62.0	11/1/2015 21:36	61.8
4/1/2015 16:16	62.5	5/1/2015 21:21	61.8	7/1/2015 22:26	62.1	10/1/2015 19:31	62.8	11/1/2015 12:36	62.0	11/1/2015 21:41	61.5
4/1/2015 16:21	62.9	5/1/2015 21:26	61.9	7/1/2015 22:31	62.6	10/1/2015 19:36	63.4	11/1/2015 12:41	62.3	11/1/2015 21:46	61.5
4/1/2015 16:26	62.1	5/1/2015 21:31	62.0	7/1/2015 22:36	62.4	10/1/2015 19:41	63.1	11/1/2015 12:46	61.6	11/1/2015 21:51	61.8
4/1/2015 16:31	62.5	5/1/2015 21:36	61.9	7/1/2015 22:41	61.6	10/1/2015 19:46	62.5	11/1/2015 12:51	62.8	11/1/2015 21:56	61.1
4/1/2015 16:36	62.3	5/1/2015 21:41	61.2	7/1/2015 22:46	61.3	10/1/2015 19:51	62.3	11/1/2015 12:56	61.9	11/1/2015 22:01	62.0
4/1/2015 16:41	62.0	5/1/2015 21:46	62.9	7/1/2015 22:51	61.1	10/1/2015 19:56	62.9	11/1/2015 13:01	62.6	11/1/2015 22:06	61.6
4/1/2015 16:46	62.3	5/1/2015 21:51	61.5	7/1/2015 22:56	61.9	10/1/2015 20:01	62.6	11/1/2015 13:06	62.1	11/1/2015 22:11	61.1
4/1/2015 16:51	62.8	5/1/2015 21:56	62.4	8/1/2015 19:01	61.5	10/1/2015 20:06	62.7	11/1/2015 13:11	62.3	11/1/2015 22:16	61.5
4/1/2015 16:56	62.5	5/1/2015 22:01	61.5	8/1/2015 19:06	62.2	10/1/2015 20:11	62.4	11/1/2015 13:16	61.7	11/1/2015 22:21	61.9
4/1/2015 17:01	62.5	5/1/2015 22:06	61.8	8/1/2015 19:11	63.6	10/1/2015 20:16	62.6	11/1/2015 13:21	62.7	11/1/2015 22:26	60.9
4/1/2015 17:06	63.0	5/1/2015 22:11	62.2	8/1/2015 19:16	63.0	10/1/2015 20:21	62.3	11/1/2015 13:26	61.8	11/1/2015 22:31	60.8
4/1/2015 17:11	62.5	5/1/2015 22:16	61.8	8/1/2015 19:21	63.3	10/1/2015 20:26	62.5	11/1/2015 13:31	62.9	11/1/2015 22:36	60.7
4/1/2015 17:16	62.5	5/1/2015 22:21	62.7	8/1/2015 19:26	63.3	10/1/2015 20:31	61.9	11/1/2015 13:36	61.8	11/1/2015 22:41	61.5
4/1/2015 17:21	62.8	5/1/2015 22:26	61.3	8/1/2015 19:31	63.4	10/1/2015 20:36	62.2	11/1/2015 13:41	62.1	11/1/2015 22:46	60.9
4/1/2015 17:26	63.3	5/1/2015 22:31	61.7	8/1/2015 19:36	48.5	10/1/2015 20:41	62.3	11/1/2015 13:46	62.5	11/1/2015 22:51	61.3
4/1/2015 17:31	62.0	5/1/2015 22:36	61.1	8/1/2015 19:41	63.2	10/1/2015 20:46	62.0	11/1/2015 13:51	62.2	11/1/2015 22:56	61.9
4/1/2015 17:36	62.2	5/1/2015 22:41	61.8	8/1/2015 19:46	63.4	10/1/2015 20:51	62.0	11/1/2015 13:56	63.6	12/1/2015 19:01	53.8
4/1/2015 17:41	62.6	5/1/2015 22:46	61.9	8/1/2015 19:51	62.7	10/1/2015 20:56	51.2	11/1/2015 14:01	62.8	12/1/2015 19:06	63.6
4/1/2015 17:46	63.1	5/1/2015 22:51	61.5	8/1/2015 19:56	63.2	10/1/2015 21:01	62.3	11/1/2015 14:06	63.0	12/1/2015 19:11	53.3
4/1/2015 17:51	62.8	5/1/2015 22:56	61.2	8/1/2015 20:01	62.8	10/1/2015 21:06	61.9	11/1/2015 14:11	63.0	12/1/2015 19:16	63.5
4/1/2015 17:56	62.7	6/1/2015 19:01	63.6	8/1/2015 20:06	63.6	10/1/2015 21:11	61.9	11/1/2015 14:16	63.0	12/1/2015 19:21	63.4
4/1/2015 18:01	62.5	6/1/2015 19:06	55.3	8/1/2015 20:11	62.9	10/1/2015 21:16	62.6	11/1/2015 14:21	62.7	12/1/2015 19:26	63.6
4/1/2015 18:06	62.8	6/1/2015 19:11	50.4	8/1/2015 20:16	62.5	10/1/2015 21:21	62.6	11/1/2015 14:26	62.9	12/1/2015 19:31	63.7
4/1/2015 18:11	47.8	6/1/2015 19:16	63.4	8/1/2015 20:21	62.3	10/1/2015 21:26	62.6	11/1/2015 14:31	63.0	12/1/2015 19:36	63.6
4/1/2015 18:16	62.5	6/1/2015 19:21	63.7	8/1/2015 20:26	52.7	10/1/2015 21:31	62.2	11/1/2015 14:36	62.3	12/1/2015 19:41	45.1
4/1/2015 18:21	62.8	6/1/2015 19:26	63.5	8/1/2015 20:31	62.7	10/1/2015 21:36	62.3	11/1/2015 14:41	63.1	12/1/2015 19:46	63.6
4/1/2015 18:26	62.6	6/1/2015 19:31	63.1	8/1/2015 20:36	62.7	10/1/2015 21:41	62.2	11/1/2015 14:46	62.1	12/1/2015 19:51	63.5
4/1/2015 18:31	62.2	6/1/2015 19:36	52.5	8/1/2015 20:41	63.0	10/1/2015 21:46	62.8	11/1/2015 14:51	63.0	12/1/2015 19:56	54.4
4/1/2015 18:36	63.1	6/1/2015 19:41	56.8	8/1/2015 20:46	62.2	10/1/2015 21:51	62.1	11/1/2015 14:56	62.7	12/1/2015 20:01	63.4
4/1/2015 18:41	62.9	6/1/2015 19:46	63.5	8/1/2015 20:51	63.4	10/1/2015 21:56	62.6	11/1/2015 15:01	62.8	12/1/2015 20:06	51.4
4/1/2015 18:46	62.5	6/1/2015 19:51	63.0	8/1/2015 20:56	62.5	10/1/2015 22:01	63.5	11/1/2015 15:06	63.2	12/1/2015 20:11	63.7
4/1/2015 18:51	62.6	6/1/2015 19:56	62.5	8/1/2015 21:01	63.7	10/1/2015 22:06	62.6	11/1/2015 15:11	63.1	12/1/2015 20:16	63.2
4/1/2015 18:56	63.0	6/1/2015 20:01	62.5	8/1/2015 21:06	53.2	10/1/2015 22:11	62.3	11/1/2015 15:16	62.8	12/1/2015 20:21	63.5
4/1/2015 19:01	61.6	6/1/2015 20:06	62.8	8/1/2015 21:11	62.8	10/1/2015 22:16	61.9	11/1/2015 15:21	62.6	12/1/2015 20:26	63.2
4/1/2015 19:06	62.3	6/1/2015 20:11	50.6	8/1/2015 21:16	62.5	10/1/2015 22:21	62.3	11/1/2015 15:26	62.6	12/1/2015 20:31	62.8
4/1/2015 19:11	62.5	6/1/2015 20:16	62.5	8/1/2015 21:21	50.2	10/1/2015 22:26	40.3	11/1/2015 15:31	62.8	12/1/2015 20:36	63.1
4/1/2015 19											

Real-time Noise Data		RTN4 (Causeway Bay Community Centre)									
13/1/2015 19:56	51.8	15/1/2015 21:01	61.0	17/1/2015 22:06	60.1	18/1/2015 15:11	59.4	19/1/2015 20:16	61.1	21/1/2015 21:21	59.8
13/1/2015 20:01	50.6	15/1/2015 21:06	59.3	17/1/2015 22:11	59.1	18/1/2015 15:16	60.3	19/1/2015 20:21	60.6	21/1/2015 21:26	60.4
13/1/2015 20:06	59.0	15/1/2015 21:11	60.8	17/1/2015 22:16	59.8	18/1/2015 15:21	60.7	19/1/2015 20:26	61.1	21/1/2015 21:31	58.5
13/1/2015 20:11	54.6	15/1/2015 21:16	60.9	17/1/2015 22:21	58.9	18/1/2015 15:26	59.4	19/1/2015 20:31	60.8	21/1/2015 21:36	59.3
13/1/2015 20:16	51.4	15/1/2015 21:21	60.7	17/1/2015 22:26	58.4	18/1/2015 15:31	60.0	19/1/2015 20:36	61.6	21/1/2015 21:41	60.2
13/1/2015 20:21	63.6	15/1/2015 21:26	59.5	17/1/2015 22:31	60.6	18/1/2015 15:36	60.0	19/1/2015 20:41	59.0	21/1/2015 21:46	60.0
13/1/2015 20:26	63.1	15/1/2015 21:31	59.7	17/1/2015 22:36	59.7	18/1/2015 15:41	60.4	19/1/2015 20:46	58.7	21/1/2015 21:51	58.9
13/1/2015 20:31	53.2	15/1/2015 21:36	61.1	17/1/2015 22:41	60.4	18/1/2015 15:46	59.6	19/1/2015 20:51	59.1	21/1/2015 21:56	60.1
13/1/2015 20:36	63.6	15/1/2015 21:41	59.1	17/1/2015 22:46	59.1	18/1/2015 15:51	60.4	19/1/2015 20:56	59.7	21/1/2015 22:01	59.4
13/1/2015 20:41	63.4	15/1/2015 21:46	60.9	17/1/2015 22:51	58.5	18/1/2015 15:56	60.6	19/1/2015 21:01	59.0	21/1/2015 22:06	60.8
13/1/2015 20:46	62.9	15/1/2015 21:51	60.6	17/1/2015 22:56	59.2	18/1/2015 16:01	60.6	19/1/2015 21:06	58.5	21/1/2015 22:11	59.5
13/1/2015 20:51	63.2	15/1/2015 21:56	58.8	18/1/2015 7:01	60.7	18/1/2015 16:06	60.6	19/1/2015 21:11	58.7	21/1/2015 22:16	60.1
13/1/2015 20:56	62.7	15/1/2015 22:01	59.5	18/1/2015 7:06	48.8	18/1/2015 16:11	61.0	19/1/2015 21:16	59.5	21/1/2015 22:21	59.1
13/1/2015 21:01	63.2	15/1/2015 22:06	60.1	18/1/2015 7:11	60.5	18/1/2015 16:16	60.8	19/1/2015 21:21	58.7	21/1/2015 22:26	58.8
13/1/2015 21:06	62.9	15/1/2015 22:11	60.8	18/1/2015 7:16	43.9	18/1/2015 16:21	61.3	19/1/2015 21:26	58.8	21/1/2015 22:31	59.2
13/1/2015 21:11	62.5	15/1/2015 22:16	61.0	18/1/2015 7:21	48.1	18/1/2015 16:26	60.6	19/1/2015 21:31	58.0	21/1/2015 22:36	59.0
13/1/2015 21:16	62.8	15/1/2015 22:21	60.8	18/1/2015 7:26	63.4	18/1/2015 16:31	60.8	19/1/2015 21:36	58.4	21/1/2015 22:41	59.4
13/1/2015 21:21	63.3	15/1/2015 22:26	60.3	18/1/2015 7:31	60.7	18/1/2015 16:36	61.1	19/1/2015 21:41	58.2	21/1/2015 22:46	57.7
13/1/2015 21:26	63.4	15/1/2015 22:31	59.4	18/1/2015 7:36	53.8	18/1/2015 16:41	59.3	19/1/2015 21:46	59.8	21/1/2015 22:51	60.0
13/1/2015 21:31	62.9	15/1/2015 22:36	60.3	18/1/2015 7:41	60.7	18/1/2015 16:46	60.6	19/1/2015 21:51	60.1	21/1/2015 22:56	59.6
13/1/2015 21:36	63.2	15/1/2015 22:41	61.3	18/1/2015 7:46	54.8	18/1/2015 16:51	60.6	19/1/2015 21:56	58.3	22/1/2015 19:01	63.1
13/1/2015 21:41	63.0	15/1/2015 22:46	60.0	18/1/2015 7:51	55.7	18/1/2015 16:56	60.4	19/1/2015 22:01	59.1	22/1/2015 19:06	61.8
13/1/2015 21:46	63.2	15/1/2015 22:51	60.0	18/1/2015 7:56	53.1	18/1/2015 17:01	60.7	19/1/2015 22:06	59.4	22/1/2015 19:11	61.2
13/1/2015 21:51	63.4	15/1/2015 22:56	60.0	18/1/2015 8:01	55.3	18/1/2015 17:06	60.8	19/1/2015 22:11	59.1	22/1/2015 19:16	60.9
13/1/2015 21:56	63.7	16/1/2015 19:01	62.0	18/1/2015 8:06	54.2	18/1/2015 17:11	60.5	19/1/2015 22:16	59.4	22/1/2015 19:21	61.8
13/1/2015 22:01	63.4	16/1/2015 19:06	62.0	18/1/2015 8:11	59.5	18/1/2015 17:16	60.2	19/1/2015 22:21	60.2	22/1/2015 19:26	61.1
13/1/2015 22:06	63.3	16/1/2015 19:11	62.3	18/1/2015 8:16	55.9	18/1/2015 17:21	60.8	19/1/2015 22:26	59.6	22/1/2015 19:31	61.3
13/1/2015 22:11	63.3	16/1/2015 19:16	62.6	18/1/2015 8:21	54.6	18/1/2015 17:26	59.7	19/1/2015 22:31	57.9	22/1/2015 19:36	60.9
13/1/2015 22:16	63.2	16/1/2015 19:21	62.5	18/1/2015 8:26	57.6	18/1/2015 17:31	60.5	19/1/2015 22:36	58.9	22/1/2015 19:41	60.4
13/1/2015 22:21	48.5	16/1/2015 19:26	62.4	18/1/2015 8:31	56.5	18/1/2015 17:36	61.3	19/1/2015 22:41	58.4	22/1/2015 19:46	59.9
13/1/2015 22:26	63.1	16/1/2015 19:31	62.2	18/1/2015 8:36	50.7	18/1/2015 17:41	58.9	19/1/2015 22:46	59.2	22/1/2015 19:51	59.7
13/1/2015 22:31	63.5	16/1/2015 19:36	62.8	18/1/2015 8:41	56.8	18/1/2015 17:46	55.7	19/1/2015 22:51	57.7	22/1/2015 19:56	60.6
13/1/2015 22:36	63.2	16/1/2015 19:41	62.1	18/1/2015 8:46	53.6	18/1/2015 17:51	60.3	19/1/2015 22:56	57.1	22/1/2015 20:01	60.1
13/1/2015 22:41	62.9	16/1/2015 19:46	62.5	18/1/2015 8:51	58.2	18/1/2015 17:56	60.5	20/1/2015 19:01	61.4	22/1/2015 20:06	59.7
13/1/2015 22:46	63.2	16/1/2015 19:51	62.3	18/1/2015 8:56	54.5	18/1/2015 18:01	59.5	20/1/2015 19:06	61.6	22/1/2015 20:11	60.9
13/1/2015 22:51	63.2	16/1/2015 19:56	61.4	18/1/2015 9:01	44.4	18/1/2015 18:06	59.6	20/1/2015 19:11	60.5	22/1/2015 20:16	60.7
13/1/2015 22:56	63.3	16/1/2015 20:01	61.7	18/1/2015 9:06	59.4	18/1/2015 18:11	60.0	20/1/2015 19:16	60.4	22/1/2015 20:21	60.6
14/1/2015 19:01	60.6	16/1/2015 20:06	61.0	18/1/2015 9:11	52.1	18/1/2015 18:16	60.1	20/1/2015 19:21	60.2	22/1/2015 20:26	59.9
14/1/2015 19:06	63.5	16/1/2015 20:11	61.4	18/1/2015 9:16	55.5	18/1/2015 18:21	59.3	20/1/2015 19:26	62.7	22/1/2015 20:31	59.4
14/1/2015 19:11	55.3	16/1/2015 20:16	61.1	18/1/2015 9:21	58.7	18/1/2015 18:26	60.0	20/1/2015 19:31	60.7	22/1/2015 20:36	60.1
14/1/2015 19:16	37.3	16/1/2015 20:21	61.1	18/1/2015 9:26	57.9	18/1/2015 18:31	59.9	20/1/2015 19:36	62.0	22/1/2015 20:41	60.9
14/1/2015 19:21	54.0	16/1/2015 20:26	61.7	18/1/2015 9:31	56.6	18/1/2015 18:36	60.9	20/1/2015 19:41	61.3	22/1/2015 20:46	59.3
14/1/2015 19:26	53.8	16/1/2015 20:31	60.5	18/1/2015 9:36	55.9	18/1/2015 18:41	60.2	20/1/2015 19:46	60.5	22/1/2015 20:51	58.2
14/1/2015 19:31	63.4	16/1/2015 20:36	60.6	18/1/2015 9:41	56.0	18/1/2015 18:46	60.3	20/1/2015 19:51	61.0	22/1/2015 20:56	58.3
14/1/2015 19:36	63.4	16/1/2015 20:41	60.6	18/1/2015 9:46	57.9	18/1/2015 18:51	59.6	20/1/2015 19:56	60.3	22/1/2015 21:01	56.9
14/1/2015 19:41	63.7	16/1/2015 20:46	61.0	18/1/2015 9:51	55.0	18/1/2015 18:56	59.5	20/1/2015 20:01	62.1	22/1/2015 21:06	59.2
14/1/2015 19:46	63.0	16/1/2015 20:51	60.7	18/1/2015 9:56	50.9	18/1/2015 19:01	58.6	20/1/2015 20:06	60.5	22/1/2015 21:11	60.1
14/1/2015 19:51	51.4	16/1/2015 20:56	60.1	18/1/2015 10:01	52.2	18/1/2015 19:06	60.6	20/1/2015 20:11	60.3	22/1/2015 21:16	58.9
14/1/2015 19:56	42.1	16/1/2015 21:01	59.7	18/1/2015 10:06	56.0	18/1/2015 19:11	59.2	20/1/2015 20:16	59.8	22/1/2015 21:21	59.6
14/1/2015 20:01	63.1	16/1/2015 21:06	59.2	18/1/2015 10:11	53.6	18/1/2015 19:16	60.0	20/1/2015 20:21	62.2	22/1/2015 21:26	60.5
14/1/2015 20:06	62.7	16/1/2015 21:11	59.7	18/1/2015 10:16	54.9	18/1/2015 19:21	60.3	20/1/2015 20:26	60.6	22/1/2015 21:31	58.7
14/1/2015 20:11	63.1	16/1/2015 21:16	60.0	18/1/2015 10:21	49.9	18/1/2015 19:26	59.3	20/1/2015 20:31	59.9	22/1/2015 21:36	59.7
14/1/2015 20:16	62.8	16/1/2015 21:21	60.4	18/1/2015 10:26	53.5	18/1/2015 19:31	60.0	20/1/2015 20:36	59.9	22/1/2015 21:41	59.7
14/1/2015 20:21	62.6	16/1/2015 21:26	59.9	18/1/2015 10:31	54.8	18/1/2015 19:36	59.9	20/1/2015 20:41	60.5	22/1/2015 21:46	60.0
14/1/2015 20:26	62.5	16/1/2015 21:31	60.3	18/1/2015 10:36	55.5	18/1/2015 19:41	61.2	20/1/2015 20:46	59.4	22/1/2015 21:51	58.9
14/1/2015 20:31	62.8	16/1/2015 21:36	61.2	18/1/2015 10:41	58.4	18/1/2015 19:46	58.8	20/1/2015 20:51	60.3	22/1/2015 21:56	58.9
14/1/2015 20:36	63.1	16/1/2015 21:41	59.3	18/1/2015 10:46	48.4	18/1/2015 19:51	59.6	20/1/2015 20:56	61.0	22/1/2015 22:01	59.0
14/1/2015 20:41	62.8	16/1/2015 21:46	60.1	18/1/2015 10:51	55.7	18/1/2015 19:56	57.4	20/1/2015 21:01	58.2	22/1/2015 22:06	60.1
14/1/2015 20:46	62.4	16/1/2015 21:51	59.7	18/1/2015 10:56	56.4	18/1/2015 20:01	57.7	20/1/2015 21:06	59.2	22/1/2015 22:11	59.2
14/1/2015 20:51	62.4	16/1/2015 21:56	60.3	18/1/2015 11:01	58.7	18/1/2015 20:06	59.1	20/1/2015 21:11	59.4	22/1/2015 22:16	60.5
14/1/2015 20:56	62.8	16/1/2015 22:01	62.5	18/1/2015 11:06	52.9	18/1/2015 20:11	59.5	20/1/2015 21:16	59.4	22/1/2015 22:21	59.7
14/1/2015 21:01	62.8	16/1/2015 22:06	60.5	18/1/2015 11:11	53.2	18/1/2015 20:16	58.4	20/1/2015 21:21	61.9	22/1/2015 22:26	58.6
14/1/2015 21:06	63.4	16/1/2015 22:11	61.4	18/1/2015 11:16	57.9	18/1/2015 20:21	57.4	20/1/2015 21:26	60.8	22/1/2015 22:31	59.0
14/1/2015 21:11	62.5	16/1/2015 22:16	60.2	18/1/2015 11:21	57.9	18/1/2015 20:26	57.5	20/1/2015 21:31	60.2	22/1/2015 22:36	58.5
14/1/2015 21:16	62.0	16/1/2015 22:21	58.6	18/1/2015 11:26	56.9	18/1/2015 20:31	57.7	20/1/2015 21:36	59.6	22/1/2015 22:41	61.2
14/1/2015 21:21	62.3	16/1/2015 22:26	60.4	18/1/2015 11:31	56.8	18/1/2015 20:36	58.5	20/1/2015 21:41	60.5	22/1/2015 22:46	59.2
14/1/2015 21:26	62.8	16/1/2015 22:31	60.4	18/1/2015 11:36	54.6	18/1/2015 20:41	57.3	20/1/2015 21:46	58.5	22/1/2015 22:51	59.3
14/1/2015 21:31	62.8	16/1/2015 22:36	60.5	18/1/2015 11:41	55.0	18/1/2015 20:46	56.0	20/1/2015 21:51	60.4	22/1/2015 22:56	58.6
14/1/2015 21:36	62.5	16/1/2015 22:41	60.7	18/1/2015 11:46	55.3	18/1/2015 20:51	57.6	20/1/2015 21:56	5		

Real-time Noise Data		RTN4 (Causeway Bay Community Centre)							
23/1/2015 22:26	57.4	25/1/2015 11:31	62.7	25/1/2015 20:36	60.0	27/1/2015 21:41	59.2	28/12/2014 23:31	61.2
23/1/2015 22:31	60.0	25/1/2015 11:36	61.3	25/1/2015 20:41	61.5	27/1/2015 21:46	58.8	28/12/2014 23:36	58.1
23/1/2015 22:36	59.4	25/1/2015 11:41	63.4	25/1/2015 20:46	56.7	27/1/2015 21:51	55.4	28/12/2014 23:41	57.7
23/1/2015 22:41	53.2	25/1/2015 11:46	64.3	25/1/2015 20:51	58.7	27/1/2015 21:56	58.4	28/12/2014 23:46	55.8
23/1/2015 22:46	57.5	25/1/2015 11:51	52.2	25/1/2015 20:56	59.9	27/1/2015 22:01	59.4	28/12/2014 23:51	42.3
23/1/2015 22:51	58.7	25/1/2015 11:56	63.4	25/1/2015 21:01	57.3	27/1/2015 22:06	58.6	28/12/2014 23:56	51.9
23/1/2015 22:56	56.2	25/1/2015 12:01	56.1	25/1/2015 21:06	57.8	27/1/2015 22:11	59.8	29/12/2014 0:01	53.3
24/1/2015 19:01	56.5	25/1/2015 12:06	60.3	25/1/2015 21:11	59.1	27/1/2015 22:16	60.1	29/12/2014 0:06	54.4
24/1/2015 19:06	63.5	25/1/2015 12:11	59.4	25/1/2015 21:16	58.1	27/1/2015 22:21	55.4	29/12/2014 0:11	34.5
24/1/2015 19:11	54.3	25/1/2015 12:16	62.9	25/1/2015 21:21	58.1	27/1/2015 22:26	45.8	29/12/2014 0:16	62.7
24/1/2015 19:16	57.7	25/1/2015 12:21	61.7	25/1/2015 21:26	57.6	27/1/2015 22:31	51.2	29/12/2014 0:21	60.9
24/1/2015 19:21	60.0	25/1/2015 12:26	62.5	25/1/2015 21:31	61.6	27/1/2015 22:36	56.3	29/12/2014 0:26	60.2
24/1/2015 19:26	61.2	25/1/2015 12:31	62.3	25/1/2015 21:36	55.9	27/1/2015 22:41	63.3	29/12/2014 0:31	60.3
24/1/2015 19:31	58.4	25/1/2015 12:36	62.0	25/1/2015 21:41	54.5	27/1/2015 22:46	54.3	29/12/2014 0:36	60.1
24/1/2015 19:36	58.3	25/1/2015 12:41	62.2	25/1/2015 21:46	58.9	27/1/2015 22:51	63.1	29/12/2014 0:41	60.7
24/1/2015 19:41	58.3	25/1/2015 12:46	61.7	25/1/2015 21:51	59.2	27/1/2015 22:56	50.4	29/12/2014 0:46	60.0
24/1/2015 19:46	56.1	25/1/2015 12:51	63.4	25/1/2015 21:56	55.9			29/12/2014 0:51	59.3
24/1/2015 19:51	60.7	25/1/2015 12:56	62.7	25/1/2015 22:01	58.6			29/12/2014 0:56	59.7
24/1/2015 19:56	58.6	25/1/2015 13:01	59.0	25/1/2015 22:06	59.0			29/12/2014 1:01	60.7
24/1/2015 20:01	56.3	25/1/2015 13:06	60.1	25/1/2015 22:11	58.9			29/12/2014 1:06	59.6
24/1/2015 20:06	58.1	25/1/2015 13:11	58.4	25/1/2015 22:16	56.6			29/12/2014 1:11	67.7
24/1/2015 20:11	57.8	25/1/2015 13:16	61.7	25/1/2015 22:21	57.5			29/12/2014 1:16	60.0
24/1/2015 20:16	59.4	25/1/2015 13:21	62.5	25/1/2015 22:26	53.3			29/12/2014 1:21	57.8
24/1/2015 20:21	58.3	25/1/2015 13:26	62.7	25/1/2015 22:31	56.8			29/12/2014 1:26	58.8
24/1/2015 20:26	55.4	25/1/2015 13:31	61.5	25/1/2015 22:36	58.7			29/12/2014 1:31	58.8
24/1/2015 20:31	56.1	25/1/2015 13:36	62.9	25/1/2015 22:41	55.2			29/12/2014 1:36	59.0
24/1/2015 20:36	56.6	25/1/2015 13:41	62.5	25/1/2015 22:46	52.8			29/12/2014 1:41	57.8
24/1/2015 20:41	57.3	25/1/2015 13:46	61.5	25/1/2015 22:51	57.6			29/12/2014 1:46	58.8
24/1/2015 20:46	57.5	25/1/2015 13:51	62.8	25/1/2015 22:56	56.4			29/12/2014 1:51	58.2
24/1/2015 20:51	56.9	25/1/2015 13:56	60.6	26/1/2015 19:01	60.7			29/12/2014 1:56	58.8
24/1/2015 20:56	57.3	25/1/2015 14:01	62.6	26/1/2015 19:06	61.5			29/12/2014 2:01	57.8
24/1/2015 21:01	61.8	25/1/2015 14:06	61.0	26/1/2015 19:11	62.8			29/12/2014 2:06	58.2
24/1/2015 21:06	58.7	25/1/2015 14:11	62.6	26/1/2015 19:16	62.1			29/12/2014 2:11	58.5
24/1/2015 21:11	56.9	25/1/2015 14:16	62.3	26/1/2015 19:21	62.5			29/12/2014 2:16	57.5
24/1/2015 21:16	54.1	25/1/2015 14:21	65.0	26/1/2015 19:26	61.9			29/12/2014 2:21	58.0
24/1/2015 21:21	58.1	25/1/2015 14:26	60.8	26/1/2015 19:31	61.6			29/12/2014 2:26	58.1
24/1/2015 21:26	56.6	25/1/2015 14:31	61.0	26/1/2015 19:36	60.5			29/12/2014 2:31	57.3
24/1/2015 21:31	55.3	25/1/2015 14:36	62.9	26/1/2015 19:41	61.2			29/12/2014 2:36	56.5
24/1/2015 21:36	54.0	25/1/2015 14:41	62.9	26/1/2015 19:46	61.0			29/12/2014 2:41	56.4
24/1/2015 21:41	57.0	25/1/2015 14:46	62.4	26/1/2015 19:51	62.1			29/12/2014 2:46	56.5
24/1/2015 21:46	59.7	25/1/2015 14:51	62.6	26/1/2015 19:56	60.7			29/12/2014 2:51	58.0
24/1/2015 21:51	58.3	25/1/2015 14:56	62.1	26/1/2015 20:01	60.9			29/12/2014 2:56	57.4
24/1/2015 21:56	58.7	25/1/2015 15:01	62.6	26/1/2015 20:06	61.2			29/12/2014 3:01	56.1
24/1/2015 22:01	54.5	25/1/2015 15:06	61.8	26/1/2015 20:11	61.7			29/12/2014 3:06	55.7
24/1/2015 22:06	60.6	25/1/2015 15:11	60.6	26/1/2015 20:16	60.7			29/12/2014 3:11	58.7
24/1/2015 22:11	58.8	25/1/2015 15:16	61.4	26/1/2015 20:21	60.3			29/12/2014 3:16	59.4
24/1/2015 22:16	58.2	25/1/2015 15:21	61.6	26/1/2015 20:26	61.8			29/12/2014 3:21	56.7
24/1/2015 22:21	54.4	25/1/2015 15:26	61.2	26/1/2015 20:31	60.0			29/12/2014 3:26	57.7
24/1/2015 22:26	57.6	25/1/2015 15:31	61.5	26/1/2015 20:36	60.8			29/12/2014 3:31	56.1
24/1/2015 22:31	57.9	25/1/2015 15:36	61.7	26/1/2015 20:41	61.3			29/12/2014 3:36	58.2
24/1/2015 22:36	56.4	25/1/2015 15:41	62.3	26/1/2015 20:46	58.7			29/12/2014 3:41	55.2
24/1/2015 22:41	59.7	25/1/2015 15:46	59.5	26/1/2015 20:51	56.8			29/12/2014 3:46	55.0
24/1/2015 22:46	54.7	25/1/2015 15:51	63.6	26/1/2015 20:56	55.6			29/12/2014 3:51	56.7
24/1/2015 22:51	53.9	25/1/2015 15:56	62.1	26/1/2015 21:01	55.3			29/12/2014 3:56	58.5
24/1/2015 22:56	59.2	25/1/2015 16:01	61.5	26/1/2015 21:06	59.2			29/12/2014 4:01	56.4
25/1/2015 7:01	58.8	25/1/2015 16:06	61.2	26/1/2015 21:11	59.6			29/12/2014 4:06	56.6
25/1/2015 7:06	59.7	25/1/2015 16:11	60.6	26/1/2015 21:16	56.1			29/12/2014 4:11	56.6
25/1/2015 7:11	57.2	25/1/2015 16:16	60.7	26/1/2015 21:21	59.3			29/12/2014 4:16	56.2
25/1/2015 7:16	54.4	25/1/2015 16:21	62.9	26/1/2015 21:26	56.5			29/12/2014 4:21	56.5
25/1/2015 7:21	53.5	25/1/2015 16:26	60.4	26/1/2015 21:31	56.9			29/12/2014 4:26	55.9
25/1/2015 7:26	53.1	25/1/2015 16:31	61.6	26/1/2015 21:36	58.1			29/12/2014 4:31	56.9
25/1/2015 7:31	53.6	25/1/2015 16:36	62.0	26/1/2015 21:41	57.9			29/12/2014 4:36	58.8
25/1/2015 7:36	52.7	25/1/2015 16:41	61.5	26/1/2015 21:46	60.0			29/12/2014 4:41	57.5
25/1/2015 7:41	51.9	25/1/2015 16:46	60.6	26/1/2015 21:51	59.8			29/12/2014 4:46	55.1
25/1/2015 7:46	53.3	25/1/2015 16:51	60.9	26/1/2015 21:56	57.7			29/12/2014 4:51	56.1
25/1/2015 7:51	53.4	25/1/2015 16:56	61.0	26/1/2015 22:01	58.8			29/12/2014 4:56	56.9
25/1/2015 7:56	55.1	25/1/2015 17:01	59.3	26/1/2015 22:06	57.2			29/12/2014 5:01	56.7
25/1/2015 8:01	55.9	25/1/2015 17:06	61.3	26/1/2015 22:11	55.9			29/12/2014 5:06	56.6
25/1/2015 8:06	54.6	25/1/2015 17:11	59.8	26/1/2015 22:16	56.9			29/12/2014 5:11	56.6
25/1/2015 8:11	53.5	25/1/2015 17:16	60.9	26/1/2015 22:21	58.3			29/12/2014 5:16	58.4
25/1/2015 8:16	51.0	25/1/2015 17:21	61.5	26/1/2015 22:26	55.1			29/12/2014 5:21	59.1
25/1/2015 8:21	51.5	25/1/2015 17:26	60.4	26/1/2015 22:31	52.4			29/12/2014 5:26	56.7
25/1/2015 8:26	50.9	25/1/2015 17:31	60.6	26/1/2015 22:36	54.7			29/12/2014 5:31	58.3
25/1/2015 8:31	49.0	25/1/2015 17:36	60.9	26/1/2015 22:41	56.9			29/12/2014 5:36	58.7
25/1/2015 8:36	55.4	25/1/2015 17:41	61.7	26/1/2015 22:46	56.0			29/12/2014 5:41	58.8
25/1/2015 8:41	53.1	25/1/2015 17:46	61.7	26/1/2015 22:51	59.3			29/12/2014 5:46	59.1
25/1/2015 8:46	52.2	25/1/2015 17:51	61.6	27/1/2015 22:56	51.1			29/12/2014 5:51	58.2
25/1/2015 8:51	53.5	25/1/2015 17:56	62.1	27/1/2015 19:01	58.3			29/12/2014 5:56	60.1
25/1/2015 8:56	54.3	25/1/2015 18:01	62.2	27/1/2015 19:06	59.2			29/12/2014 6:01	59.8
25/1/2015 9:01	54.2	25/1/2015 18:06	58.9	27/1/2015 19:11	60.2			29/12/2014 6:06	60.9
25/1/2015 9:06	54.7	25/1/2015 18:11	61.5	27/1/2015 19:16	61.8			29/12/2014 6:11	39.3
25/1/2015 9:11	54.9	25/1/2015 18:16	59.2	27/1/2015 19:21	61.4			29/12/2014 6:16	60.5
25/1/2015 9:16	52.0	25/1/2015 18:21	55.2	27/1/2015 19:26	62.7			29/12/2014 6:21	50.6
25/1/2015 9:21	52.2	25/1/2015 18:26	53.4	27/1/2015 19:31	61.8			29/12/2014 6:26	52.7
25/1/2015 9:26	52.6	25/1/2015 18:31	57.7	27/1/2015 19:36	60.7			29/12/2014 6:31	56.8
25/1/2015 9:31	51.8	25/1/2015 18:36	51.8	27/1/2015 19:41	60.4			29/12/2014 6:36	59.7
25/1/2015 9:36	50.2	25/1/2015 18:41	63.3	27/1/2015 19:46	61.0			29/12/2014 6:41	58.9
25/1/2015 9:41	53.0	25/1/2015 18:46	49.4	27/1/2015 19:51	61.7			29/12/2014 6:46	59.6
25/1/2015 9:46	50.8	25/1/2015 18:51	62.9	27/1/2015 19:56	62.0			29/12/2014 6:51	60.1
25/1/2015 9:51	53.1	25/1/2015 18:56	63.7	27/1/2015 20:01	60.8			29/12/2014 6:56	59.6
25/1/2015 9:56	51.2	25/1/2015 19:01	60.7	27/1/2015 20:06	61.0			29/12/2014 7:01	58.7
25/1/2015 10:01	52.0	25/1/2015 19:06	60.4	27/1/2015 20:11	60.2			29/12/2014 23:06	55.1
25/1/2015 10:06	53.9	25/1/2015 19:11	60.4	27/1/2015 20:16	62.7			29/	

Real-time Noise Data		RTN4 (Causeway Bay Community Centre)									
31/12/2014 1:41	53.3	1/1/2015 2:46	60.0	2/1/2015 3:51	56.0	3/1/2015 4:56	56.5	4/1/2015 6:01	58.8	5/1/2015 23:06	56.2
31/12/2014 1:46	57.6	1/1/2015 2:51	49.9	2/1/2015 3:56	56.4	3/1/2015 5:01	56.5	4/1/2015 6:06	59.0	5/1/2015 23:11	60.9
31/12/2014 1:51	58.7	1/1/2015 2:56	61.7	2/1/2015 4:01	55.9	3/1/2015 5:06	57.8	4/1/2015 6:11	59.7	5/1/2015 23:16	54.3
31/12/2014 1:56	59.2	1/1/2015 3:01	60.0	2/1/2015 4:06	55.9	3/1/2015 5:11	59.2	4/1/2015 6:16	59.1	5/1/2015 23:21	60.9
31/12/2014 2:01	60.8	1/1/2015 3:06	60.6	2/1/2015 4:11	54.6	3/1/2015 5:16	58.2	4/1/2015 6:21	58.8	5/1/2015 23:26	50.3
31/12/2014 2:06	58.5	1/1/2015 3:11	46.6	2/1/2015 4:16	56.7	3/1/2015 5:21	58.8	4/1/2015 6:26	60.0	5/1/2015 23:31	59.2
31/12/2014 2:11	58.2	1/1/2015 3:16	60.4	2/1/2015 4:21	56.9	3/1/2015 5:26	58.9	4/1/2015 6:31	59.5	5/1/2015 23:36	60.1
31/12/2014 2:16	58.1	1/1/2015 3:21	60.3	2/1/2015 4:26	54.7	3/1/2015 5:31	58.4	4/1/2015 6:36	60.2	5/1/2015 23:41	60.5
31/12/2014 2:21	58.8	1/1/2015 3:26	60.4	2/1/2015 4:31	56.6	3/1/2015 5:36	58.7	4/1/2015 6:41	59.9	5/1/2015 23:46	49.4
31/12/2014 2:26	58.5	1/1/2015 3:31	60.7	2/1/2015 4:36	57.0	3/1/2015 5:41	59.5	4/1/2015 6:46	60.3	5/1/2015 23:51	60.4
31/12/2014 2:31	57.8	1/1/2015 3:36	59.2	2/1/2015 4:41	56.7	3/1/2015 5:46	59.0	4/1/2015 6:51	53.0	5/1/2015 23:56	54.9
31/12/2014 2:36	57.5	1/1/2015 3:41	59.9	2/1/2015 4:46	55.7	3/1/2015 5:51	58.7	4/1/2015 6:56	60.7	6/1/2015 0:01	60.0
31/12/2014 2:41	57.8	1/1/2015 3:46	60.7	2/1/2015 4:51	57.2	3/1/2015 5:56	59.2	4/1/2015 23:01	60.5	6/1/2015 0:06	60.6
31/12/2014 2:46	58.2	1/1/2015 3:51	60.4	2/1/2015 4:56	58.5	3/1/2015 6:01	59.7	4/1/2015 23:06	46.6	6/1/2015 0:11	60.8
31/12/2014 2:51	57.5	1/1/2015 3:56	62.4	2/1/2015 5:01	56.8	3/1/2015 6:06	59.7	4/1/2015 23:11	51.6	6/1/2015 0:16	60.4
31/12/2014 2:56	56.4	1/1/2015 4:01	59.7	2/1/2015 5:06	57.6	3/1/2015 6:11	46.1	4/1/2015 23:16	60.6	6/1/2015 0:21	60.2
31/12/2014 3:01	57.3	1/1/2015 4:06	59.7	2/1/2015 5:11	57.3	3/1/2015 6:16	59.6	4/1/2015 23:21	60.8	6/1/2015 0:26	59.0
31/12/2014 3:06	58.6	1/1/2015 4:11	49.0	2/1/2015 5:16	56.4	3/1/2015 6:21	60.2	4/1/2015 23:26	60.5	6/1/2015 0:31	59.3
31/12/2014 3:11	57.6	1/1/2015 4:16	60.5	2/1/2015 5:21	58.1	3/1/2015 6:26	46.1	4/1/2015 23:31	60.1	6/1/2015 0:36	59.6
31/12/2014 3:16	56.5	1/1/2015 4:21	59.9	2/1/2015 5:26	57.0	3/1/2015 6:31	60.6	4/1/2015 23:36	47.2	6/1/2015 0:41	58.8
31/12/2014 3:21	56.5	1/1/2015 4:26	59.2	2/1/2015 5:31	58.1	3/1/2015 6:36	49.7	4/1/2015 23:41	46.1	6/1/2015 0:46	59.1
31/12/2014 3:26	58.6	1/1/2015 4:31	59.1	2/1/2015 5:36	58.6	3/1/2015 6:41	54.6	4/1/2015 23:46	60.8	6/1/2015 0:51	58.9
31/12/2014 3:31	57.7	1/1/2015 4:36	59.7	2/1/2015 5:41	59.3	3/1/2015 6:46	55.1	4/1/2015 23:51	60.6	6/1/2015 0:56	59.1
31/12/2014 3:36	56.9	1/1/2015 4:41	59.4	2/1/2015 5:46	57.6	3/1/2015 6:51	56.9	4/1/2015 23:56	52.4	6/1/2015 1:01	58.2
31/12/2014 3:41	57.7	1/1/2015 4:46	59.6	2/1/2015 5:51	57.9	3/1/2015 6:56	63.4	5/1/2015 0:01	60.0	6/1/2015 1:06	56.9
31/12/2014 3:46	57.2	1/1/2015 4:51	59.7	2/1/2015 5:56	59.0	3/1/2015 23:01	54.0	5/1/2015 0:06	59.6	6/1/2015 1:11	58.3
31/12/2014 3:51	57.1	1/1/2015 4:56	59.6	2/1/2015 6:01	59.3	3/1/2015 23:06	56.4	5/1/2015 0:11	60.6	6/1/2015 1:16	58.4
31/12/2014 3:56	56.5	1/1/2015 5:01	66.3	2/1/2015 6:06	60.9	3/1/2015 23:11	55.3	5/1/2015 0:16	58.8	6/1/2015 1:21	58.3
31/12/2014 4:01	57.1	1/1/2015 5:06	59.0	2/1/2015 6:11	60.5	3/1/2015 23:16	50.0	5/1/2015 0:21	59.1	6/1/2015 1:26	57.8
31/12/2014 4:06	57.1	1/1/2015 5:11	58.9	2/1/2015 6:16	59.8	3/1/2015 23:21	55.2	5/1/2015 0:26	59.6	6/1/2015 1:31	56.6
31/12/2014 4:11	56.4	1/1/2015 5:16	59.3	2/1/2015 6:21	51.0	3/1/2015 23:26	57.5	5/1/2015 0:31	58.9	6/1/2015 1:36	57.2
31/12/2014 4:16	57.3	1/1/2015 5:21	59.5	2/1/2015 6:26	49.6	3/1/2015 23:31	51.2	5/1/2015 0:36	59.3	6/1/2015 1:41	58.2
31/12/2014 4:21	56.6	1/1/2015 5:26	59.9	2/1/2015 6:31	49.1	3/1/2015 23:36	54.5	5/1/2015 0:41	59.2	6/1/2015 1:46	57.2
31/12/2014 4:26	56.9	1/1/2015 5:31	59.4	2/1/2015 6:36	55.8	3/1/2015 23:41	50.4	5/1/2015 0:46	58.2	6/1/2015 1:51	57.3
31/12/2014 4:31	57.7	1/1/2015 5:36	60.7	2/1/2015 6:41	57.0	3/1/2015 23:46	53.4	5/1/2015 0:51	58.5	6/1/2015 1:56	57.4
31/12/2014 4:36	56.0	1/1/2015 5:41	59.9	2/1/2015 6:46	57.5	3/1/2015 23:51	39.3	5/1/2015 0:56	46.4	6/1/2015 2:01	57.2
31/12/2014 4:41	57.6	1/1/2015 5:46	59.7	2/1/2015 6:51	59.2	3/1/2015 23:56	46.6	5/1/2015 1:01	57.2	6/1/2015 2:06	57.4
31/12/2014 4:46	57.7	1/1/2015 5:51	60.2	2/1/2015 6:56	60.4	4/1/2015 0:01	53.3	5/1/2015 1:06	57.5	6/1/2015 2:11	58.0
31/12/2014 4:51	57.4	1/1/2015 5:56	60.6	2/1/2015 23:01	53.5	4/1/2015 0:06	60.7	5/1/2015 1:11	59.3	6/1/2015 2:16	56.9
31/12/2014 4:56	57.0	1/1/2015 6:01	60.0	2/1/2015 23:06	55.3	4/1/2015 0:11	47.2	5/1/2015 1:16	60.2	6/1/2015 2:21	55.2
31/12/2014 5:01	57.5	1/1/2015 6:06	60.7	2/1/2015 23:11	58.4	4/1/2015 0:16	60.4	5/1/2015 1:21	56.5	6/1/2015 2:26	56.5
31/12/2014 5:06	56.4	1/1/2015 6:11	60.3	2/1/2015 23:16	49.6	4/1/2015 0:21	62.5	5/1/2015 1:26	53.5	6/1/2015 2:31	55.9
31/12/2014 5:11	58.0	1/1/2015 6:16	60.7	2/1/2015 23:21	55.2	4/1/2015 0:26	44.6	5/1/2015 1:31	58.2	6/1/2015 2:36	58.2
31/12/2014 5:16	59.5	1/1/2015 6:21	42.3	2/1/2015 23:26	57.4	4/1/2015 0:31	60.4	5/1/2015 1:36	57.3	6/1/2015 2:41	56.3
31/12/2014 5:21	57.7	1/1/2015 6:26	60.1	2/1/2015 23:31	54.8	4/1/2015 0:36	60.4	5/1/2015 1:41	56.6	6/1/2015 2:46	55.8
31/12/2014 5:26	56.9	1/1/2015 6:31	47.4	2/1/2015 23:36	55.1	4/1/2015 0:41	60.3	5/1/2015 1:46	57.1	6/1/2015 2:51	55.9
31/12/2014 5:31	58.9	1/1/2015 6:36	48.6	2/1/2015 23:41	53.5	4/1/2015 0:46	60.3	5/1/2015 1:51	56.6	6/1/2015 2:56	56.6
31/12/2014 5:36	58.9	1/1/2015 6:41	59.9	2/1/2015 23:46	54.0	4/1/2015 0:51	59.8	5/1/2015 1:56	56.6	6/1/2015 3:01	54.9
31/12/2014 5:41	59.5	1/1/2015 6:46	59.8	2/1/2015 23:51	53.1	4/1/2015 0:56	60.0	5/1/2015 2:01	58.3	6/1/2015 3:06	56.6
31/12/2014 5:46	58.3	1/1/2015 6:51	50.5	2/1/2015 23:56	57.4	4/1/2015 1:01	60.3	5/1/2015 2:06	54.4	6/1/2015 3:11	56.8
31/12/2014 5:51	59.0	1/1/2015 6:56	54.8	3/1/2015 0:01	55.7	4/1/2015 1:06	59.7	5/1/2015 2:11	55.6	6/1/2015 3:16	57.5
31/12/2014 5:56	59.7	1/1/2015 23:01	57.5	3/1/2015 0:06	55.9	4/1/2015 1:11	59.3	5/1/2015 2:16	55.1	6/1/2015 3:21	55.7
31/12/2014 6:01	59.8	1/1/2015 23:06	52.9	3/1/2015 0:11	46.6	4/1/2015 1:16	59.2	5/1/2015 2:21	55.0	6/1/2015 3:26	56.7
31/12/2014 6:06	60.6	1/1/2015 23:11	60.7	3/1/2015 0:16	55.2	4/1/2015 1:21	54.0	5/1/2015 2:26	55.6	6/1/2015 3:31	57.7
31/12/2014 6:11	59.9	1/1/2015 23:16	47.6	3/1/2015 0:21	60.6	4/1/2015 1:26	60.0	5/1/2015 2:31	55.3	6/1/2015 3:36	56.2
31/12/2014 6:16	60.4	1/1/2015 23:21	57.5	3/1/2015 0:26	60.8	4/1/2015 1:31	58.5	5/1/2015 2:36	55.6	6/1/2015 3:41	56.4
31/12/2014 6:21	49.6	1/1/2015 23:26	48.8	3/1/2015 0:31	55.0	4/1/2015 1:36	59.4	5/1/2015 2:41	54.9	6/1/2015 3:46	55.1
31/12/2014 6:26	60.9	1/1/2015 23:31	54.7	3/1/2015 0:36	60.8	4/1/2015 1:41	59.3	5/1/2015 2:46	53.2	6/1/2015 3:51	54.2
31/12/2014 6:31	47.6	1/1/2015 23:36	54.2	3/1/2015 0:41	60.7	4/1/2015 1:46	60.8	5/1/2015 2:51	55.3	6/1/2015 3:56	55.7
31/12/2014 6:36	55.4	1/1/2015 23:41	53.3	3/1/2015 0:46	60.7	4/1/2015 1:51	55.9	5/1/2015 2:56	55.7	6/1/2015 4:01	56.0
31/12/2014 6:41	58.9	1/1/2015 23:46	51.4	3/1/2015 0:51	60.4	4/1/2015 1:56	59.0	5/1/2015 3:01	54.8	6/1/2015 4:06	55.7
31/12/2014 6:46	58.1	1/1/2015 23:51	57.3	3/1/2015 0:56	60.7	4/1/2015 2:01	57.8	5/1/2015 3:06	54.6	6/1/2015 4:11	56.5
31/12/2014 6:51	58.5	1/1/2015 23:56	60.2	3/1/2015 1:01	59.6	4/1/2015 2:06	58.8	5/1/2015 3:11	52.9	6/1/2015 4:16	55.3
31/12/2014 6:56	59.5	2/1/2015 0:01	50.4	3/1/2015 1:06	40.6	4/1/2015 2:11	58.9	5/1/2015 3:16	55.4	6/1/2015 4:21	55.9
31/12/2014 23:01	55.4	2/1/2015 0:06	60.2	3/1/2015 1:11	60.0	4/1/2015 2:16	58.8	5/1/2015 3:21	56.3	6/1/2015 4:26	53.8
31/12/2014 23:06	62.7	2/1/2015 0:11	49.9	3/1/2015 1:16	49.4	4/1/2015 2:21	59.1	5/1/2015 3:26	55.2	6/1/2015 4:31	56.5
31/12/2014 23:11	57.7	2/1/2015 0:16	60.2	3/1/2015 1:21	59.2	4/1/2015 2:26	58.6	5/1/2015 3:31	54.8	6/1/2015 4:36	56.7
31/12/2014 23:16	62.4	2/1/2015 0:21	59.7	3/1/2015 1:26	60.7	4/1/2015 2:31	58.7	5/1/2015 3:36	55.9	6/1/2015 4:41	56.3
31/12/2014 23:21	57.4	2/1/2015 0:26	60.0	3/1/2015 1:31	60.0	4/1/2015 2:36	58.2	5/1/2015 3:41	55.5	6/1/2015 4:46	55.5
31/12/2014 23:26	54.6	2/1/2015 0:31	60.4	3/1/2015 1:36	59.3	4/1/2015 2:41	58.6	5/1/2015 3:46	53.3	6/1/2015 4:51	56.1
31/12/2014 23:31	54.2	2/1/2015 0:36	53.2	3/1/2015 1:41	60.2	4/1/2015 2:46	59.3	5/1/2015 3:51	55.4	6/1/2015 4:56	57.2
31/12/2014 23:36	49.4	2/1/2015 0:41	59.4	3/1/2015 1:46	59.1	4/1/2015 2:51	57.1	5/1/2015 3:56	56.4	6/1/2015 5:01	57.0
31/12/2014 23:41	60.5	2/1/2015 0:46	58.4	3/1/2							

Real-time Noise Data		RTN4 (Causeway Bay Community Centre)									
7/1/2015 0:11	58.9	8/1/2015 1:16	58.6	9/1/2015 2:21	57.2	10/1/2015 3:26	58.5	11/1/2015 4:31	56.6	12/1/2015 5:36	58.8
7/1/2015 0:16	60.0	8/1/2015 1:21	58.9	9/1/2015 2:26	58.7	10/1/2015 3:31	57.8	11/1/2015 4:36	56.9	12/1/2015 5:41	58.0
7/1/2015 0:21	44.6	8/1/2015 1:26	57.9	9/1/2015 2:31	58.5	10/1/2015 3:36	57.6	11/1/2015 4:41	56.7	12/1/2015 5:46	57.4
7/1/2015 0:26	58.7	8/1/2015 1:31	57.4	9/1/2015 2:36	54.4	10/1/2015 3:41	57.9	11/1/2015 4:46	60.8	12/1/2015 5:51	58.1
7/1/2015 0:31	59.2	8/1/2015 1:36	58.6	9/1/2015 2:41	55.8	10/1/2015 3:46	58.0	11/1/2015 4:51	56.8	12/1/2015 5:56	59.6
7/1/2015 0:36	59.1	8/1/2015 1:41	58.0	9/1/2015 2:46	56.0	10/1/2015 3:51	57.4	11/1/2015 4:56	57.1	12/1/2015 6:01	59.0
7/1/2015 0:41	58.7	8/1/2015 1:46	57.8	9/1/2015 2:51	55.3	10/1/2015 3:56	58.2	11/1/2015 5:01	56.8	12/1/2015 6:06	54.4
7/1/2015 0:46	57.5	8/1/2015 1:51	58.3	9/1/2015 2:56	55.6	10/1/2015 4:01	58.7	11/1/2015 5:06	56.9	12/1/2015 6:11	60.3
7/1/2015 0:51	56.9	8/1/2015 1:56	58.1	9/1/2015 3:01	55.0	10/1/2015 4:06	58.3	11/1/2015 5:11	57.0	12/1/2015 6:16	60.8
7/1/2015 0:56	57.9	8/1/2015 2:01	57.2	9/1/2015 3:06	55.8	10/1/2015 4:11	58.1	11/1/2015 5:16	58.3	12/1/2015 6:21	49.1
7/1/2015 1:01	57.1	8/1/2015 2:06	56.5	9/1/2015 3:11	55.3	10/1/2015 4:16	58.9	11/1/2015 5:21	59.0	12/1/2015 6:26	51.3
7/1/2015 1:06	57.3	8/1/2015 2:11	58.8	9/1/2015 3:16	55.2	10/1/2015 4:21	57.9	11/1/2015 5:26	59.2	12/1/2015 6:31	52.0
7/1/2015 1:11	57.1	8/1/2015 2:16	56.5	9/1/2015 3:21	55.3	10/1/2015 4:26	58.3	11/1/2015 5:31	58.2	12/1/2015 6:36	53.3
7/1/2015 1:16	57.2	8/1/2015 2:21	57.4	9/1/2015 3:26	55.0	10/1/2015 4:31	57.9	11/1/2015 5:36	58.1	12/1/2015 6:41	55.8
7/1/2015 1:21	56.5	8/1/2015 2:26	57.1	9/1/2015 3:31	54.4	10/1/2015 4:36	57.2	11/1/2015 5:41	58.1	12/1/2015 6:46	56.8
7/1/2015 1:26	56.9	8/1/2015 2:31	56.2	9/1/2015 3:36	54.9	10/1/2015 4:41	57.2	11/1/2015 5:46	58.5	12/1/2015 6:51	60.8
7/1/2015 1:31	58.1	8/1/2015 2:36	55.3	9/1/2015 3:41	55.5	10/1/2015 4:46	57.8	11/1/2015 5:51	57.6	12/1/2015 6:56	55.0
7/1/2015 1:36	57.1	8/1/2015 2:41	57.0	9/1/2015 3:46	56.1	10/1/2015 4:51	57.6	11/1/2015 5:56	58.3	12/1/2015 7:01	57.4
7/1/2015 1:41	56.6	8/1/2015 2:46	56.8	9/1/2015 3:51	56.5	10/1/2015 4:56	57.5	11/1/2015 6:01	59.0	12/1/2015 7:06	55.8
7/1/2015 1:46	56.9	8/1/2015 2:51	57.3	9/1/2015 3:56	56.1	10/1/2015 5:01	57.7	11/1/2015 6:06	59.8	12/1/2015 7:11	54.8
7/1/2015 1:51	56.8	8/1/2015 2:56	57.0	9/1/2015 4:01	55.0	10/1/2015 5:06	57.0	11/1/2015 6:11	58.7	12/1/2015 7:16	53.5
7/1/2015 1:56	55.9	8/1/2015 3:01	56.4	9/1/2015 4:06	55.1	10/1/2015 5:11	58.3	11/1/2015 6:16	60.2	12/1/2015 7:21	54.4
7/1/2015 2:01	54.1	8/1/2015 3:06	55.0	9/1/2015 4:11	55.2	10/1/2015 5:16	58.8	11/1/2015 6:21	58.5	12/1/2015 7:26	60.9
7/1/2015 2:06	54.4	8/1/2015 3:11	57.4	9/1/2015 4:16	55.1	10/1/2015 5:21	58.0	11/1/2015 6:26	59.5	12/1/2015 7:31	55.8
7/1/2015 2:11	55.5	8/1/2015 3:16	56.4	9/1/2015 4:21	55.3	10/1/2015 5:26	60.0	11/1/2015 6:31	59.2	12/1/2015 7:36	53.0
7/1/2015 2:16	54.9	8/1/2015 3:21	55.2	9/1/2015 4:26	55.4	10/1/2015 5:31	58.7	11/1/2015 6:36	60.5	12/1/2015 7:41	54.5
7/1/2015 2:21	56.7	8/1/2015 3:26	57.1	9/1/2015 4:31	55.5	10/1/2015 5:36	58.4	11/1/2015 6:41	59.5	12/1/2015 7:46	49.4
7/1/2015 2:26	56.2	8/1/2015 3:31	55.7	9/1/2015 4:36	55.0	10/1/2015 5:41	59.8	11/1/2015 6:46	59.2	12/1/2015 7:51	51.0
7/1/2015 2:31	54.1	8/1/2015 3:36	57.4	9/1/2015 4:41	56.0	10/1/2015 5:46	59.4	11/1/2015 6:51	59.9	12/1/2015 7:56	54.2
7/1/2015 2:36	55.3	8/1/2015 3:41	56.3	9/1/2015 4:46	56.4	10/1/2015 5:51	59.5	11/1/2015 6:56	60.3	13/1/2015 0:01	60.7
7/1/2015 2:41	56.3	8/1/2015 3:46	56.0	9/1/2015 4:51	56.4	10/1/2015 5:56	59.9	11/1/2015 7:01	60.6	13/1/2015 0:06	60.4
7/1/2015 2:46	53.8	8/1/2015 3:51	55.4	9/1/2015 4:56	57.1	10/1/2015 6:01	60.7	11/1/2015 7:06	60.8	13/1/2015 0:11	51.9
7/1/2015 2:51	55.4	8/1/2015 3:56	57.8	9/1/2015 5:01	56.6	10/1/2015 6:06	60.2	11/1/2015 7:11	60.7	13/1/2015 0:16	51.4
7/1/2015 2:56	53.8	8/1/2015 4:01	56.0	9/1/2015 5:06	55.8	10/1/2015 6:11	50.0	11/1/2015 7:16	60.2	13/1/2015 0:21	60.4
7/1/2015 3:01	54.6	8/1/2015 4:06	56.6	9/1/2015 5:11	56.1	10/1/2015 6:16	60.9	11/1/2015 7:21	60.5	13/1/2015 0:26	43.6
7/1/2015 3:06	54.1	8/1/2015 4:11	54.7	9/1/2015 5:16	56.3	10/1/2015 6:21	52.2	11/1/2015 7:26	60.4	13/1/2015 0:31	45.0
7/1/2015 3:11	54.6	8/1/2015 4:16	55.3	9/1/2015 5:21	56.3	10/1/2015 6:26	51.1	11/1/2015 7:31	60.7	13/1/2015 0:36	59.5
7/1/2015 3:16	53.7	8/1/2015 4:21	57.0	9/1/2015 5:26	58.8	10/1/2015 6:31	54.9	11/1/2015 7:36	60.8	13/1/2015 0:41	59.9
7/1/2015 3:21	55.7	8/1/2015 4:26	55.9	9/1/2015 5:31	57.8	10/1/2015 6:36	55.9	11/1/2015 7:41	53.7	13/1/2015 0:46	60.2
7/1/2015 3:26	56.8	8/1/2015 4:31	56.2	9/1/2015 5:36	57.8	10/1/2015 6:41	53.1	11/1/2015 7:46	60.8	13/1/2015 0:51	59.0
7/1/2015 3:31	54.7	8/1/2015 4:36	56.8	9/1/2015 5:41	60.8	10/1/2015 6:46	55.8	11/1/2015 7:51	60.0	13/1/2015 0:56	59.5
7/1/2015 3:36	54.1	8/1/2015 4:41	55.7	9/1/2015 5:46	58.8	10/1/2015 6:51	58.3	11/1/2015 7:56	60.1	13/1/2015 1:01	59.1
7/1/2015 3:41	56.3	8/1/2015 4:46	56.5	9/1/2015 5:51	60.2	10/1/2015 6:56	57.9	12/1/2015 0:01	59.8	13/1/2015 1:06	58.7
7/1/2015 3:46	54.1	8/1/2015 4:51	58.1	9/1/2015 5:56	59.2	10/1/2015 7:01	58.1	12/1/2015 0:06	56.1	13/1/2015 1:11	59.9
7/1/2015 3:51	55.4	8/1/2015 4:56	57.7	9/1/2015 6:01	60.8	10/1/2015 7:06	49.9	12/1/2015 0:11	60.0	13/1/2015 1:16	58.6
7/1/2015 3:56	54.8	8/1/2015 5:01	57.3	9/1/2015 6:06	48.3	10/1/2015 7:11	51.7	12/1/2015 0:16	59.4	13/1/2015 1:21	56.8
7/1/2015 4:01	54.2	8/1/2015 5:06	56.6	9/1/2015 6:11	52.0	10/1/2015 7:16	58.2	12/1/2015 0:21	59.8	13/1/2015 1:26	57.9
7/1/2015 4:06	55.0	8/1/2015 5:11	58.5	9/1/2015 6:16	50.5	10/1/2015 7:21	52.9	12/1/2015 0:26	60.1	13/1/2015 1:31	59.6
7/1/2015 4:11	54.9	8/1/2015 5:16	57.4	9/1/2015 6:21	54.8	10/1/2015 7:26	57.1	12/1/2015 0:31	58.2	13/1/2015 1:36	58.7
7/1/2015 4:16	53.5	8/1/2015 5:21	57.3	9/1/2015 6:26	54.9	10/1/2015 7:31	51.7	12/1/2015 0:36	59.1	13/1/2015 1:41	56.7
7/1/2015 4:21	54.0	8/1/2015 5:26	57.9	9/1/2015 6:31	57.0	10/1/2015 7:36	52.7	12/1/2015 0:41	58.6	13/1/2015 1:46	59.9
7/1/2015 4:26	55.0	8/1/2015 5:31	57.5	9/1/2015 6:36	57.6	10/1/2015 7:41	54.7	12/1/2015 0:46	57.9	13/1/2015 1:51	57.6
7/1/2015 4:31	54.6	8/1/2015 5:36	58.5	9/1/2015 6:41	57.6	10/1/2015 7:46	60.8	12/1/2015 0:51	57.8	13/1/2015 1:56	57.9
7/1/2015 4:36	54.7	8/1/2015 5:41	59.3	9/1/2015 6:46	62.9	10/1/2015 7:51	59.6	12/1/2015 0:56	58.9	13/1/2015 2:01	56.7
7/1/2015 4:41	56.2	8/1/2015 5:46	58.5	9/1/2015 6:51	49.9	10/1/2015 7:56	59.9	12/1/2015 1:01	56.9	13/1/2015 2:06	56.9
7/1/2015 4:46	53.9	8/1/2015 5:51	58.5	9/1/2015 6:56	55.9	11/1/2015 0:01	58.9	12/1/2015 1:06	57.0	13/1/2015 2:11	57.3
7/1/2015 4:51	55.4	8/1/2015 5:56	60.4	9/1/2015 7:01	59.9	11/1/2015 0:06	59.4	12/1/2015 1:11	58.2	13/1/2015 2:16	57.3
7/1/2015 4:56	60.1	8/1/2015 6:01	60.2	9/1/2015 7:06	59.9	11/1/2015 0:11	58.8	12/1/2015 1:16	56.9	13/1/2015 2:21	56.8
7/1/2015 5:01	55.3	8/1/2015 6:06	49.0	9/1/2015 7:11	55.1	11/1/2015 0:16	58.9	12/1/2015 1:21	56.6	13/1/2015 2:26	57.5
7/1/2015 5:06	55.4	8/1/2015 6:11	60.1	9/1/2015 7:16	57.9	11/1/2015 0:21	58.8	12/1/2015 1:26	56.3	13/1/2015 2:31	56.3
7/1/2015 5:11	56.9	8/1/2015 6:16	56.6	9/1/2015 7:21	60.0	11/1/2015 0:26	58.7	12/1/2015 1:31	58.0	13/1/2015 2:36	57.7
7/1/2015 5:16	57.4	8/1/2015 6:21	45.0	9/1/2015 7:26	57.4	11/1/2015 0:31	59.6	12/1/2015 1:36	55.4	13/1/2015 2:41	56.4
7/1/2015 5:21	56.1	8/1/2015 6:26	55.3	9/1/2015 7:31	59.4	11/1/2015 0:36	58.1	12/1/2015 1:41	56.1	13/1/2015 2:46	57.4
7/1/2015 5:26	57.5	8/1/2015 6:31	52.8	9/1/2015 7:36	57.5	11/1/2015 0:41	59.0	12/1/2015 1:46	55.8	13/1/2015 2:51	57.9
7/1/2015 5:31	56.3	8/1/2015 6:36	56.9	9/1/2015 7:41	56.4	11/1/2015 0:46	59.5	12/1/2015 1:51	56.4	13/1/2015 2:56	56.3
7/1/2015 5:36	57.3	8/1/2015 6:41	58.3	9/1/2015 7:46	57.7	11/1/2015 0:51	60.5	12/1/2015 1:56	56.1	13/1/2015 3:01	55.1
7/1/2015 5:41	57.3	8/1/2015 6:46	58.8	9/1/2015 7:51	56.9	11/1/2015 0:56	57.1	12/1/2015 2:01	56.0	13/1/2015 3:06	57.2
7/1/2015 5:46	57.4	8/1/2015 6:51	57.6	9/1/2015 7:56	56.1	11/1/2015 1:01	59.1	12/1/2015 2:06	56.4	13/1/2015 3:11	57.3
7/1/2015 5:51	57.9	8/1/2015 6:56	61.0	10/1/2015 0:01	55.2	11/1/2015 1:06	59.2	12/1/2015 2:11	55.8	13/1/2015 3:16	56.0
7/1/2015 5:56	58.9	8/1/2015 7:01	57.1	10/1/2015 0:06	53.5	11/1/2015 1:11	58.1	12/1/2015 2:16	56.9	13/1/2015 3:21	56.4
7/1/2015 6:01	59.5	8/1/2015 7:06	56.3	10/1/2015 0:11	40.6	11/1/2015 1:16	58.3	12/1/2015 2:21	55.4	13/1/2015 3:26	57.1
7/1/2015 6:06	60.6	8/1/2015 7:11	56.0	10/1/2015 0:16	52.5	11/1/2015 1:21	57.8	12/1/2015 2:26	55.2	13/1/2015 3:31	56.5
7/1/2015 6:11	60.2	8/1/2015 7:16	54.2	10/1/2015 0:21	57.4	11/1/2015 1:26	58.4	12/1/2015 2:31	54.4	1	

Real-time Noise Data	RTN4 (Causeway Bay Community Centre)										
13/1/2015 6:41	59.7	14/1/2015 23:46	56.7	16/1/2015 0:51	57.3	17/1/2015 1:56	57.1	18/1/2015 3:01	51.7	19/1/2015 4:06	54.8
13/1/2015 6:46	58.1	14/1/2015 23:51	58.2	16/1/2015 0:56	59.4	17/1/2015 2:01	57.5	18/1/2015 3:06	49.0	19/1/2015 4:11	56.6
13/1/2015 6:51	56.7	14/1/2015 23:56	53.7	16/1/2015 1:01	55.5	17/1/2015 2:06	58.2	18/1/2015 3:11	52.5	19/1/2015 4:16	55.6
13/1/2015 6:56	59.9	15/1/2015 0:01	52.2	16/1/2015 1:06	58.5	17/1/2015 2:11	57.4	18/1/2015 3:16	54.3	19/1/2015 4:21	56.2
13/1/2015 23:01	58.2	15/1/2015 0:06	51.0	16/1/2015 1:11	54.8	17/1/2015 2:16	56.8	18/1/2015 3:21	53.2	19/1/2015 4:26	56.6
13/1/2015 23:06	59.2	15/1/2015 0:11	52.1	16/1/2015 1:16	56.7	17/1/2015 2:21	57.8	18/1/2015 3:26	53.7	19/1/2015 4:31	56.3
13/1/2015 23:11	59.3	15/1/2015 0:16	52.6	16/1/2015 1:21	54.9	17/1/2015 2:26	57.3	18/1/2015 3:31	52.6	19/1/2015 4:36	55.9
13/1/2015 23:16	58.9	15/1/2015 0:21	57.5	16/1/2015 1:26	58.1	17/1/2015 2:31	57.6	18/1/2015 3:36	54.2	19/1/2015 4:41	54.9
13/1/2015 23:21	58.0	15/1/2015 0:26	36.3	16/1/2015 1:31	56.2	17/1/2015 2:36	57.2	18/1/2015 3:41	50.7	19/1/2015 4:46	55.7
13/1/2015 23:26	59.0	15/1/2015 0:31	51.2	16/1/2015 1:36	57.4	17/1/2015 2:41	56.0	18/1/2015 3:46	51.9	19/1/2015 4:51	55.9
13/1/2015 23:31	57.4	15/1/2015 0:36	56.7	16/1/2015 1:41	56.6	17/1/2015 2:46	55.9	18/1/2015 3:51	48.7	19/1/2015 4:56	57.1
13/1/2015 23:36	57.4	15/1/2015 0:41	57.3	16/1/2015 1:46	54.5	17/1/2015 2:51	56.4	18/1/2015 3:56	53.7	19/1/2015 5:01	55.8
13/1/2015 23:41	57.1	15/1/2015 0:46	57.0	16/1/2015 1:51	49.6	17/1/2015 2:56	56.8	18/1/2015 4:01	51.1	19/1/2015 5:06	55.9
13/1/2015 23:46	56.5	15/1/2015 0:51	57.0	16/1/2015 1:56	53.7	17/1/2015 3:01	54.3	18/1/2015 4:06	55.5	19/1/2015 5:11	57.2
13/1/2015 23:51	55.5	15/1/2015 0:56	57.2	16/1/2015 2:01	53.7	17/1/2015 3:06	53.8	18/1/2015 4:11	53.6	19/1/2015 5:16	57.2
13/1/2015 23:56	55.4	15/1/2015 1:01	56.2	16/1/2015 2:06	53.4	17/1/2015 3:11	55.1	18/1/2015 4:16	34.5	19/1/2015 5:21	57.1
14/1/2015 0:01	55.8	15/1/2015 1:06	56.6	16/1/2015 2:11	54.4	17/1/2015 3:16	57.3	18/1/2015 4:21	49.1	19/1/2015 5:26	57.8
14/1/2015 0:06	53.1	15/1/2015 1:11	57.0	16/1/2015 2:16	51.4	17/1/2015 3:21	53.8	18/1/2015 4:26	54.0	19/1/2015 5:31	50.2
14/1/2015 0:11	55.3	15/1/2015 1:16	57.1	16/1/2015 2:21	49.9	17/1/2015 3:26	53.8	18/1/2015 4:31	49.4	19/1/2015 5:36	51.3
14/1/2015 0:16	51.9	15/1/2015 1:21	56.0	16/1/2015 2:26	47.0	17/1/2015 3:31	53.7	18/1/2015 4:36	57.4	19/1/2015 5:41	48.8
14/1/2015 0:21	60.4	15/1/2015 1:26	56.6	16/1/2015 2:31	53.4	17/1/2015 3:36	55.3	18/1/2015 4:41	44.6	19/1/2015 5:46	54.4
14/1/2015 0:26	43.0	15/1/2015 1:31	55.5	16/1/2015 2:36	57.8	17/1/2015 3:41	53.1	18/1/2015 4:46	57.8	19/1/2015 5:51	48.7
14/1/2015 0:31	44.1	15/1/2015 1:36	55.7	16/1/2015 2:41	47.4	17/1/2015 3:46	54.5	18/1/2015 4:51	48.6	19/1/2015 5:56	56.1
14/1/2015 0:36	60.3	15/1/2015 1:41	55.9	16/1/2015 2:46	51.1	17/1/2015 3:51	53.0	18/1/2015 4:56	49.6	19/1/2015 6:01	54.9
14/1/2015 0:41	60.5	15/1/2015 1:46	54.6	16/1/2015 2:51	57.6	17/1/2015 3:56	53.9	18/1/2015 5:01	57.5	19/1/2015 6:06	55.2
14/1/2015 0:46	60.3	15/1/2015 1:51	54.8	16/1/2015 2:56	49.5	17/1/2015 4:01	57.6	18/1/2015 5:06	47.1	19/1/2015 6:11	54.1
14/1/2015 0:51	55.6	15/1/2015 1:56	55.5	16/1/2015 3:01	47.5	17/1/2015 4:06	52.1	18/1/2015 5:11	49.8	19/1/2015 6:16	59.0
14/1/2015 0:56	59.8	15/1/2015 2:01	55.4	16/1/2015 3:06	49.4	17/1/2015 4:11	51.2	18/1/2015 5:16	48.8	19/1/2015 6:21	59.0
14/1/2015 1:01	53.3	15/1/2015 2:06	54.5	16/1/2015 3:11	44.6	17/1/2015 4:16	57.9	18/1/2015 5:21	52.1	19/1/2015 6:26	60.2
14/1/2015 1:06	59.3	15/1/2015 2:11	55.4	16/1/2015 3:16	56.8	17/1/2015 4:21	48.2	18/1/2015 5:26	54.0	19/1/2015 6:31	59.5
14/1/2015 1:11	60.8	15/1/2015 2:16	55.4	16/1/2015 3:21	57.9	17/1/2015 4:26	53.1	18/1/2015 5:31	52.2	19/1/2015 6:36	60.4
14/1/2015 1:16	59.8	15/1/2015 2:21	54.8	16/1/2015 3:26	57.9	17/1/2015 4:31	51.6	18/1/2015 5:36	50.9	19/1/2015 6:41	61.7
14/1/2015 1:21	58.9	15/1/2015 2:26	53.8	16/1/2015 3:31	51.1	17/1/2015 4:36	52.5	18/1/2015 5:41	52.5	19/1/2015 6:46	61.7
14/1/2015 1:26	60.5	15/1/2015 2:31	53.8	16/1/2015 3:36	57.3	17/1/2015 4:41	52.4	18/1/2015 5:46	54.1	19/1/2015 6:51	62.0
14/1/2015 1:31	58.9	15/1/2015 2:36	54.6	16/1/2015 3:41	52.7	17/1/2015 4:46	50.1	18/1/2015 5:51	55.5	19/1/2015 6:56	61.9
14/1/2015 1:36	58.4	15/1/2015 2:41	53.6	16/1/2015 3:46	57.7	17/1/2015 4:51	55.6	18/1/2015 5:56	53.4	19/1/2015 23:01	61.0
14/1/2015 1:41	58.8	15/1/2015 2:46	55.1	16/1/2015 3:51	42.4	17/1/2015 4:56	52.1	18/1/2015 6:01	50.4	19/1/2015 23:06	60.0
14/1/2015 1:46	59.4	15/1/2015 2:51	54.5	16/1/2015 3:56	44.8	17/1/2015 5:01	43.6	18/1/2015 6:06	53.2	19/1/2015 23:11	60.3
14/1/2015 1:51	58.9	15/1/2015 2:56	54.2	16/1/2015 4:01	57.1	17/1/2015 5:06	57.6	18/1/2015 6:11	52.2	19/1/2015 23:16	60.7
14/1/2015 1:56	59.3	15/1/2015 3:01	52.6	16/1/2015 4:06	57.8	17/1/2015 5:11	51.7	18/1/2015 6:16	53.8	19/1/2015 23:21	59.9
14/1/2015 2:01	58.6	15/1/2015 3:06	53.7	16/1/2015 4:11	48.7	17/1/2015 5:16	49.7	18/1/2015 6:21	56.2	19/1/2015 23:26	61.2
14/1/2015 2:06	58.3	15/1/2015 3:11	52.9	16/1/2015 4:16	31.5	17/1/2015 5:21	50.8	18/1/2015 6:26	54.4	19/1/2015 23:31	59.2
14/1/2015 2:11	57.7	15/1/2015 3:16	52.5	16/1/2015 4:21	43.1	17/1/2015 5:26	51.0	18/1/2015 6:31	54.8	19/1/2015 23:36	60.4
14/1/2015 2:16	58.2	15/1/2015 3:21	53.9	16/1/2015 4:26	46.6	17/1/2015 5:31	54.1	18/1/2015 6:36	59.0	19/1/2015 23:41	59.5
14/1/2015 2:21	56.4	15/1/2015 3:26	54.2	16/1/2015 4:31	51.6	17/1/2015 5:36	54.8	18/1/2015 6:41	55.6	19/1/2015 23:46	59.1
14/1/2015 2:26	57.7	15/1/2015 3:31	53.4	16/1/2015 4:36	56.2	17/1/2015 5:41	53.4	18/1/2015 6:46	55.5	19/1/2015 23:51	59.5
14/1/2015 2:31	57.1	15/1/2015 3:36	53.5	16/1/2015 4:41	56.9	17/1/2015 5:46	55.0	18/1/2015 6:51	53.6	19/1/2015 23:56	59.1
14/1/2015 2:36	58.1	15/1/2015 3:41	53.5	16/1/2015 4:46	50.0	17/1/2015 5:51	56.2	18/1/2015 6:56	58.4	20/1/2015 0:01	59.0
14/1/2015 2:41	58.5	15/1/2015 3:46	54.1	16/1/2015 4:51	57.7	17/1/2015 5:56	56.4	18/1/2015 7:01	59.6	20/1/2015 0:06	59.5
14/1/2015 2:46	56.8	15/1/2015 3:51	52.9	16/1/2015 4:56	51.5	17/1/2015 6:01	53.6	18/1/2015 7:06	59.6	20/1/2015 0:11	58.1
14/1/2015 2:51	57.0	15/1/2015 3:56	53.8	16/1/2015 5:01	57.2	17/1/2015 6:06	54.3	18/1/2015 7:11	59.6	20/1/2015 0:16	58.7
14/1/2015 2:56	57.3	15/1/2015 4:01	54.9	16/1/2015 5:06	57.6	17/1/2015 6:11	57.2	18/1/2015 7:16	59.9	20/1/2015 0:21	58.8
14/1/2015 3:01	58.0	15/1/2015 4:06	51.7	16/1/2015 5:11	48.3	17/1/2015 6:16	54.9	18/1/2015 7:21	60.1	20/1/2015 0:26	57.0
14/1/2015 3:06	55.6	15/1/2015 4:11	54.2	16/1/2015 5:16	42.0	17/1/2015 6:21	58.9	18/1/2015 7:26	58.6	20/1/2015 0:31	57.6
14/1/2015 3:11	57.6	15/1/2015 4:16	54.5	16/1/2015 5:21	55.1	17/1/2015 6:26	58.3	18/1/2015 7:31	58.8	20/1/2015 0:36	58.3
14/1/2015 3:16	58.6	15/1/2015 4:21	54.9	16/1/2015 5:26	53.0	17/1/2015 6:31	56.9	18/1/2015 7:36	59.9	20/1/2015 0:41	57.8
14/1/2015 3:21	56.8	15/1/2015 4:26	54.0	16/1/2015 5:31	49.6	17/1/2015 6:36	58.2	18/1/2015 7:41	58.5	20/1/2015 0:46	58.1
14/1/2015 3:26	56.4	15/1/2015 4:31	53.2	16/1/2015 5:36	53.9	17/1/2015 6:41	60.9	18/1/2015 7:46	59.4	20/1/2015 0:51	53.8
14/1/2015 3:31	57.0	15/1/2015 4:36	54.1	16/1/2015 5:41	53.9	17/1/2015 6:46	59.5	18/1/2015 7:51	58.4	20/1/2015 0:56	54.3
14/1/2015 3:36	57.3	15/1/2015 4:41	53.8	16/1/2015 5:46	55.4	17/1/2015 6:51	59.6	18/1/2015 7:56	59.7	20/1/2015 1:01	56.0
14/1/2015 3:41	57.2	15/1/2015 4:46	53.2	16/1/2015 5:51	54.4	17/1/2015 6:56	60.7	19/1/2015 8:01	57.8	20/1/2015 1:06	54.0
14/1/2015 3:46	56.3	15/1/2015 4:51	53.7	16/1/2015 5:56	56.1	17/1/2015 7:01	61.6	19/1/2015 8:06	59.3	20/1/2015 1:11	55.7
14/1/2015 3:51	56.4	15/1/2015 4:56	54.8	16/1/2015 6:01	54.4	17/1/2015 7:06	60.5	19/1/2015 8:11	59.5	20/1/2015 1:16	53.9
14/1/2015 3:56	58.0	15/1/2015 5:01	55.9	16/1/2015 6:06	54.5	17/1/2015 7:11	61.0	19/1/2015 8:16	59.8	20/1/2015 1:21	53.9
14/1/2015 4:01	56.6	15/1/2015 5:06	53.9	16/1/2015 6:11	58.6	17/1/2015 7:16	62.1	19/1/2015 8:21	57.7	20/1/2015 1:26	50.2
14/1/2015 4:06	57.8	15/1/2015 5:11	55.1	16/1/2015 6:16	59.0	17/1/2015 7:21	61.2	19/1/2015 8:26	58.0	20/1/2015 1:31	54.4
14/1/2015 4:11	55.7	15/1/2015 5:16	56.5	16/1/2015 6:21	58.4	17/1/2015 7:26	61.4	19/1/2015 8:31	57.7	20/1/2015 1:36	49.3
14/1/2015 4:16	56.9	15/1/2015 5:21	55.3	16/1/2015 6:26	58.9	17/1/2015 7:31	61.3	19/1/2015 8:36	55.7	20/1/2015 1:41	47.4
14/1/2015 4:21	57.4	15/1/2015 5:26	54.5	16/1/2015 6:31	60.2	17/1/2015 7:36	61.6	19/1/2015 8:41	55.4	20/1/2015 1:46	49.2
14/1/2015 4:26	55.8	15/1/2015 5:31	55.6	16/1/2015 6:36	61.3	17/1/2015 7:41	60.6	19/1/2015 8:46	55.4	20/1/2015 1:51	51.8
14/1/2015 4:31	57.0	15/1/2015 5:36	55.6	16/1/2015 6:41	62.6	17/1/2015 7:46	61.9	19/1/2015 8:51	55.6	20/1/2015 1:56	50.6

Real-time Noise Data	RTN4 (Causeway Bay Community Centre)										
20/1/2015 5:11	57.9	21/1/2015 6:16	57.5	22/1/2015 23:21	59.6	24/1/2015 0:26	57.5	25/1/2015 1:31	60.4	26/1/2015 2:36	58.6
20/1/2015 5:16	56.8	21/1/2015 6:21	57.3	22/1/2015 23:26	59.6	24/1/2015 0:31	57.9	25/1/2015 1:36	51.0	26/1/2015 2:41	57.9
20/1/2015 5:21	57.3	21/1/2015 6:26	59.3	22/1/2015 23:31	59.2	24/1/2015 0:36	56.4	25/1/2015 1:41	50.7	26/1/2015 2:46	59.4
20/1/2015 5:26	43.6	21/1/2015 6:31	60.1	22/1/2015 23:36	59.1	24/1/2015 0:41	57.9	25/1/2015 1:46	43.0	26/1/2015 2:51	59.8
20/1/2015 5:31	57.1	21/1/2015 6:36	60.6	22/1/2015 23:41	58.6	24/1/2015 0:46	55.8	25/1/2015 1:51	48.2	26/1/2015 2:56	58.8
20/1/2015 5:36	57.5	21/1/2015 6:41	60.8	22/1/2015 23:46	58.4	24/1/2015 0:51	55.1	25/1/2015 1:56	52.4	26/1/2015 3:01	59.1
20/1/2015 5:41	54.0	21/1/2015 6:46	61.4	22/1/2015 23:51	58.9	24/1/2015 0:56	57.1	25/1/2015 2:01	52.0	26/1/2015 3:06	58.9
20/1/2015 5:46	54.1	21/1/2015 6:51	62.3	22/1/2015 23:56	57.7	24/1/2015 1:01	51.0	25/1/2015 2:06	55.1	26/1/2015 3:11	59.4
20/1/2015 5:51	50.8	21/1/2015 6:56	62.0	23/1/2015 0:01	59.5	24/1/2015 1:06	54.2	25/1/2015 2:11	50.9	26/1/2015 3:16	55.6
20/1/2015 5:56	50.1	21/1/2015 23:01	60.5	23/1/2015 0:06	58.1	24/1/2015 1:11	48.4	25/1/2015 2:16	52.3	26/1/2015 3:21	57.8
20/1/2015 6:01	54.9	21/1/2015 23:06	60.8	23/1/2015 0:11	56.9	24/1/2015 1:16	51.3	25/1/2015 2:21	49.8	26/1/2015 3:26	58.6
20/1/2015 6:06	57.1	21/1/2015 23:11	60.4	23/1/2015 0:16	59.0	24/1/2015 1:21	55.1	25/1/2015 2:26	51.5	26/1/2015 3:31	58.0
20/1/2015 6:11	56.9	21/1/2015 23:16	58.9	23/1/2015 0:21	57.9	24/1/2015 1:26	52.5	25/1/2015 2:31	51.0	26/1/2015 3:36	59.6
20/1/2015 6:16	57.4	21/1/2015 23:21	59.2	23/1/2015 0:26	56.2	24/1/2015 1:31	57.4	25/1/2015 2:36	51.3	26/1/2015 3:41	57.7
20/1/2015 6:21	59.8	21/1/2015 23:26	58.3	23/1/2015 0:31	56.2	24/1/2015 1:36	50.5	25/1/2015 2:41	52.5	26/1/2015 3:46	57.4
20/1/2015 6:26	59.7	21/1/2015 23:31	59.6	23/1/2015 0:36	58.5	24/1/2015 1:41	52.9	25/1/2015 2:46	56.0	26/1/2015 3:51	58.3
20/1/2015 6:31	60.2	21/1/2015 23:36	58.8	23/1/2015 0:41	56.6	24/1/2015 1:46	60.9	25/1/2015 2:51	59.7	26/1/2015 3:56	56.4
20/1/2015 6:36	60.5	21/1/2015 23:41	58.7	23/1/2015 0:46	54.9	24/1/2015 1:51	46.6	25/1/2015 2:56	47.1	26/1/2015 4:01	60.2
20/1/2015 6:41	61.2	21/1/2015 23:46	59.0	23/1/2015 0:51	51.5	24/1/2015 1:56	60.8	25/1/2015 3:01	41.2	26/1/2015 4:06	59.0
20/1/2015 6:46	61.0	21/1/2015 23:51	58.1	23/1/2015 0:56	53.4	24/1/2015 2:01	60.8	25/1/2015 3:06	47.0	26/1/2015 4:11	57.8
20/1/2015 6:51	61.8	21/1/2015 23:56	58.7	23/1/2015 1:01	54.1	24/1/2015 2:06	53.8	25/1/2015 3:11	45.3	26/1/2015 4:16	58.6
20/1/2015 6:56	62.0	22/1/2015 0:01	59.0	23/1/2015 1:06	51.2	24/1/2015 2:11	60.6	25/1/2015 3:16	42.5	26/1/2015 4:21	59.0
20/1/2015 23:01	48.2	22/1/2015 0:06	57.3	23/1/2015 1:11	55.0	24/1/2015 2:16	41.5	25/1/2015 3:21	41.5	26/1/2015 4:26	59.0
20/1/2015 23:06	53.9	22/1/2015 0:11	61.1	23/1/2015 1:16	51.8	24/1/2015 2:21	60.6	25/1/2015 3:26	41.1	26/1/2015 4:31	58.5
20/1/2015 23:11	55.9	22/1/2015 0:16	58.3	23/1/2015 1:21	54.2	24/1/2015 2:26	60.2	25/1/2015 3:31	44.0	26/1/2015 4:36	58.8
20/1/2015 23:16	53.5	22/1/2015 0:21	58.7	23/1/2015 1:26	46.6	24/1/2015 2:31	37.5	25/1/2015 3:36	43.3	26/1/2015 4:41	58.2
20/1/2015 23:21	54.4	22/1/2015 0:26	57.1	23/1/2015 1:31	54.3	24/1/2015 2:36	60.3	25/1/2015 3:41	41.6	26/1/2015 4:46	57.3
20/1/2015 23:26	55.4	22/1/2015 0:31	57.9	23/1/2015 1:36	54.2	24/1/2015 2:41	45.0	25/1/2015 3:46	41.0	26/1/2015 4:51	59.8
20/1/2015 23:31	55.2	22/1/2015 0:36	55.4	23/1/2015 1:41	57.5	24/1/2015 2:46	59.5	25/1/2015 3:51	43.2	26/1/2015 4:56	59.5
20/1/2015 23:36	55.6	22/1/2015 0:41	56.9	23/1/2015 1:46	52.9	24/1/2015 2:51	60.6	25/1/2015 3:56	42.7	26/1/2015 5:01	58.2
20/1/2015 23:41	54.6	22/1/2015 0:46	56.2	23/1/2015 1:51	43.9	24/1/2015 2:56	59.5	25/1/2015 4:01	41.5	26/1/2015 5:06	58.8
20/1/2015 23:46	56.0	22/1/2015 0:51	55.7	23/1/2015 1:56	57.7	24/1/2015 3:01	59.2	25/1/2015 4:06	41.5	26/1/2015 5:11	58.7
20/1/2015 23:51	54.6	22/1/2015 0:56	52.2	23/1/2015 2:01	57.7	24/1/2015 3:06	60.0	25/1/2015 4:11	42.2	26/1/2015 5:16	59.1
20/1/2015 23:56	50.1	22/1/2015 1:01	51.9	23/1/2015 2:06	57.6	24/1/2015 3:11	59.8	25/1/2015 4:16	41.8	26/1/2015 5:21	59.2
21/1/2015 0:01	54.1	22/1/2015 1:06	52.5	23/1/2015 2:11	45.4	24/1/2015 3:16	58.8	25/1/2015 4:21	43.1	26/1/2015 5:26	59.9
21/1/2015 0:06	55.3	22/1/2015 1:11	51.1	23/1/2015 2:16	56.1	24/1/2015 3:21	59.7	25/1/2015 4:26	43.0	26/1/2015 5:31	60.6
21/1/2015 0:11	56.9	22/1/2015 1:16	51.8	23/1/2015 2:21	57.4	24/1/2015 3:26	59.3	25/1/2015 4:31	43.1	26/1/2015 5:36	60.9
21/1/2015 0:16	53.9	22/1/2015 1:21	54.0	23/1/2015 2:26	56.4	24/1/2015 3:31	59.9	25/1/2015 4:36	41.5	26/1/2015 5:41	60.9
21/1/2015 0:21	56.2	22/1/2015 1:26	51.0	23/1/2015 2:31	57.4	24/1/2015 3:36	59.4	25/1/2015 4:41	41.2	26/1/2015 5:46	54.8
21/1/2015 0:26	54.4	22/1/2015 1:31	49.8	23/1/2015 2:36	57.2	24/1/2015 3:41	58.3	25/1/2015 4:46	42.1	26/1/2015 5:51	49.7
21/1/2015 0:31	54.5	22/1/2015 1:36	42.0	23/1/2015 2:41	56.8	24/1/2015 3:46	59.1	25/1/2015 4:51	42.6	26/1/2015 5:56	45.0
21/1/2015 0:36	53.8	22/1/2015 1:41	57.1	23/1/2015 2:46	56.2	24/1/2015 3:51	59.4	25/1/2015 4:56	42.8	26/1/2015 6:01	60.9
21/1/2015 0:41	50.1	22/1/2015 1:46	37.6	23/1/2015 2:51	57.4	24/1/2015 3:56	58.6	25/1/2015 5:01	43.6	26/1/2015 6:06	55.3
21/1/2015 0:46	54.0	22/1/2015 1:51	50.5	23/1/2015 2:56	55.7	24/1/2015 4:01	58.5	25/1/2015 5:06	49.4	26/1/2015 6:11	59.0
21/1/2015 0:51	53.6	22/1/2015 1:56	57.8	23/1/2015 3:01	55.8	24/1/2015 4:06	59.1	25/1/2015 5:11	49.8	26/1/2015 6:16	58.5
21/1/2015 0:56	53.8	22/1/2015 2:01	50.6	23/1/2015 3:06	57.2	24/1/2015 4:11	58.6	25/1/2015 5:16	50.2	26/1/2015 6:21	60.6
21/1/2015 1:01	45.6	22/1/2015 2:06	42.4	23/1/2015 3:11	55.4	24/1/2015 4:16	59.1	25/1/2015 5:21	49.9	26/1/2015 6:26	61.2
21/1/2015 1:06	50.1	22/1/2015 2:11	57.0	23/1/2015 3:16	56.3	24/1/2015 4:21	58.7	25/1/2015 5:26	49.8	26/1/2015 6:31	60.6
21/1/2015 1:11	51.8	22/1/2015 2:16	57.2	23/1/2015 3:21	56.0	24/1/2015 4:26	58.1	25/1/2015 5:31	50.4	26/1/2015 6:36	62.0
21/1/2015 1:16	57.4	22/1/2015 2:21	57.4	23/1/2015 3:26	56.5	24/1/2015 4:31	58.7	25/1/2015 5:36	50.4	26/1/2015 6:41	62.3
21/1/2015 1:21	46.3	22/1/2015 2:26	57.1	23/1/2015 3:31	55.5	24/1/2015 4:36	59.0	25/1/2015 5:41	50.4	26/1/2015 6:46	62.8
21/1/2015 1:26	57.6	22/1/2015 2:31	57.7	23/1/2015 3:36	57.2	24/1/2015 4:41	58.4	25/1/2015 5:46	55.2	26/1/2015 6:51	63.8
21/1/2015 1:31	47.3	22/1/2015 2:36	56.1	23/1/2015 3:41	56.6	24/1/2015 4:46	57.9	25/1/2015 5:51	53.6	26/1/2015 6:56	64.1
21/1/2015 1:36	34.5	22/1/2015 2:41	57.1	23/1/2015 3:46	55.5	24/1/2015 4:51	58.8	25/1/2015 5:56	50.9	26/1/2015 23:01	60.8
21/1/2015 1:41	57.9	22/1/2015 2:46	56.5	23/1/2015 3:51	56.1	24/1/2015 4:56	59.5	25/1/2015 6:01	52.9	26/1/2015 23:06	61.2
21/1/2015 1:46	57.3	22/1/2015 2:51	56.1	23/1/2015 3:56	57.2	24/1/2015 5:01	58.3	25/1/2015 6:06	52.5	26/1/2015 23:11	61.8
21/1/2015 1:51	57.6	22/1/2015 2:56	55.9	23/1/2015 4:01	54.6	24/1/2015 5:06	59.4	25/1/2015 6:11	57.6	26/1/2015 23:16	61.4
21/1/2015 1:56	57.7	22/1/2015 3:01	56.0	23/1/2015 4:06	55.5	24/1/2015 5:11	57.0	25/1/2015 6:16	41.5	26/1/2015 23:21	60.3
21/1/2015 2:01	57.6	22/1/2015 3:06	55.0	23/1/2015 4:11	55.0	24/1/2015 5:16	59.0	25/1/2015 6:21	60.9	26/1/2015 23:26	60.8
21/1/2015 2:06	57.5	22/1/2015 3:11	55.7	23/1/2015 4:16	56.3	24/1/2015 5:21	59.1	25/1/2015 6:26	58.4	26/1/2015 23:31	61.0
21/1/2015 2:11	57.8	22/1/2015 3:16	55.7	23/1/2015 4:21	56.1	24/1/2015 5:26	59.5	25/1/2015 6:31	57.7	26/1/2015 23:36	62.7
21/1/2015 2:16	57.4	22/1/2015 3:21	56.6	23/1/2015 4:26	55.4	24/1/2015 5:31	59.8	25/1/2015 6:36	57.6	26/1/2015 23:41	59.0
21/1/2015 2:21	57.6	22/1/2015 3:26	54.9	23/1/2015 4:31	55.6	24/1/2015 5:36	58.9	25/1/2015 6:41	58.7	26/1/2015 23:46	61.3
21/1/2015 2:26	56.5	22/1/2015 3:31	56.9	23/1/2015 4:36	57.1	24/1/2015 5:41	59.7	25/1/2015 6:46	58.8	26/1/2015 23:51	59.1
21/1/2015 2:31	56.8	22/1/2015 3:36	57.0	23/1/2015 4:41	55.5	24/1/2015 5:46	62.4	25/1/2015 6:51	56.9	26/1/2015 23:56	61.0
21/1/2015 2:36	57.1	22/1/2015 3:41	57.7	23/1/2015 4:46	56.3	24/1/2015 5:51	58.6	25/1/2015 6:56	56.7	27/1/2015 0:01	58.1
21/1/2015 2:41	56.7	22/1/2015 3:46	56.3	23/1/2015 4:51	56.2	24/1/2015 5:56	59.7	25/1/2015 23:01	62.0	27/1/2015 0:06	60.5
21/1/2015 2:46	56.6	22/1/2015 3:51	56.1	23/1/2015 4:56	55.4	24/1/2015 6:01	46.4	25/1/2015 23:06	61.0	27/1/2015 0:11	57.2
21/1/2015 2:51	56.1	22/1/2015 3:56	56.1	23/1/2015 5:01	55.1	24/1/2015 6:06	47.4	25/1/2015 23:11	60.9	27/1/2015 0:16	59.4
21/1/2015 2:56	55.6	22/1/2015 4:01	55.4	23/1/2015 5:06	49.6	24/1/2015 6:11	57.8	25/1/2015 23:16	61.4	27/1/2015 0:21	59.6
21/1/2015 3:01	55.7	22/1/2015 4:06	56.7	23/1/2015 5:11	56.2	24/1/2015 6:16	57.7	25/1/2015 23:21	60.5	2	

Real-time Noise Data RTN4 (Causeway Bay Community Centre)

27/1/2015 3:41	59.5
27/1/2015 3:46	58.2
27/1/2015 3:51	58.7
27/1/2015 3:56	58.1
27/1/2015 4:01	59.2
27/1/2015 4:06	58.5
27/1/2015 4:11	58.1
27/1/2015 4:16	58.2
27/1/2015 4:21	59.3
27/1/2015 4:26	57.2
27/1/2015 4:31	59.0
27/1/2015 4:36	58.7
27/1/2015 4:41	57.9
27/1/2015 4:46	58.9
27/1/2015 4:51	58.2
27/1/2015 4:56	59.3
27/1/2015 5:01	58.8
27/1/2015 5:06	59.0
27/1/2015 5:11	59.9
27/1/2015 5:16	59.4
27/1/2015 5:21	60.8
27/1/2015 5:26	60.1
27/1/2015 5:31	60.0
27/1/2015 5:36	59.9
27/1/2015 5:41	59.2
27/1/2015 5:46	60.6
27/1/2015 5:51	56.5
27/1/2015 5:56	54.9
27/1/2015 6:01	50.6
27/1/2015 6:06	54.9
27/1/2015 6:11	57.4
27/1/2015 6:16	58.9
27/1/2015 6:21	60.1
27/1/2015 6:26	63.2
27/1/2015 6:31	61.6
27/1/2015 6:36	61.0
27/1/2015 6:41	61.8
27/1/2015 6:46	63.4
27/1/2015 6:51	63.8
27/1/2015 6:56	63.3
27/1/2015 23:01	61.1
27/1/2015 23:06	60.3
27/1/2015 23:11	59.0
27/1/2015 23:16	59.9
27/1/2015 23:21	60.8
27/1/2015 23:26	61.0
27/1/2015 23:31	61.2
27/1/2015 23:36	59.5
27/1/2015 23:41	61.2
27/1/2015 23:46	59.4
27/1/2015 23:51	58.6
27/1/2015 23:56	59.6



Graphic Presentation of Real Time Noise Monitoring Result (RTN1-Food and Environmental Hygiene Department Depot)

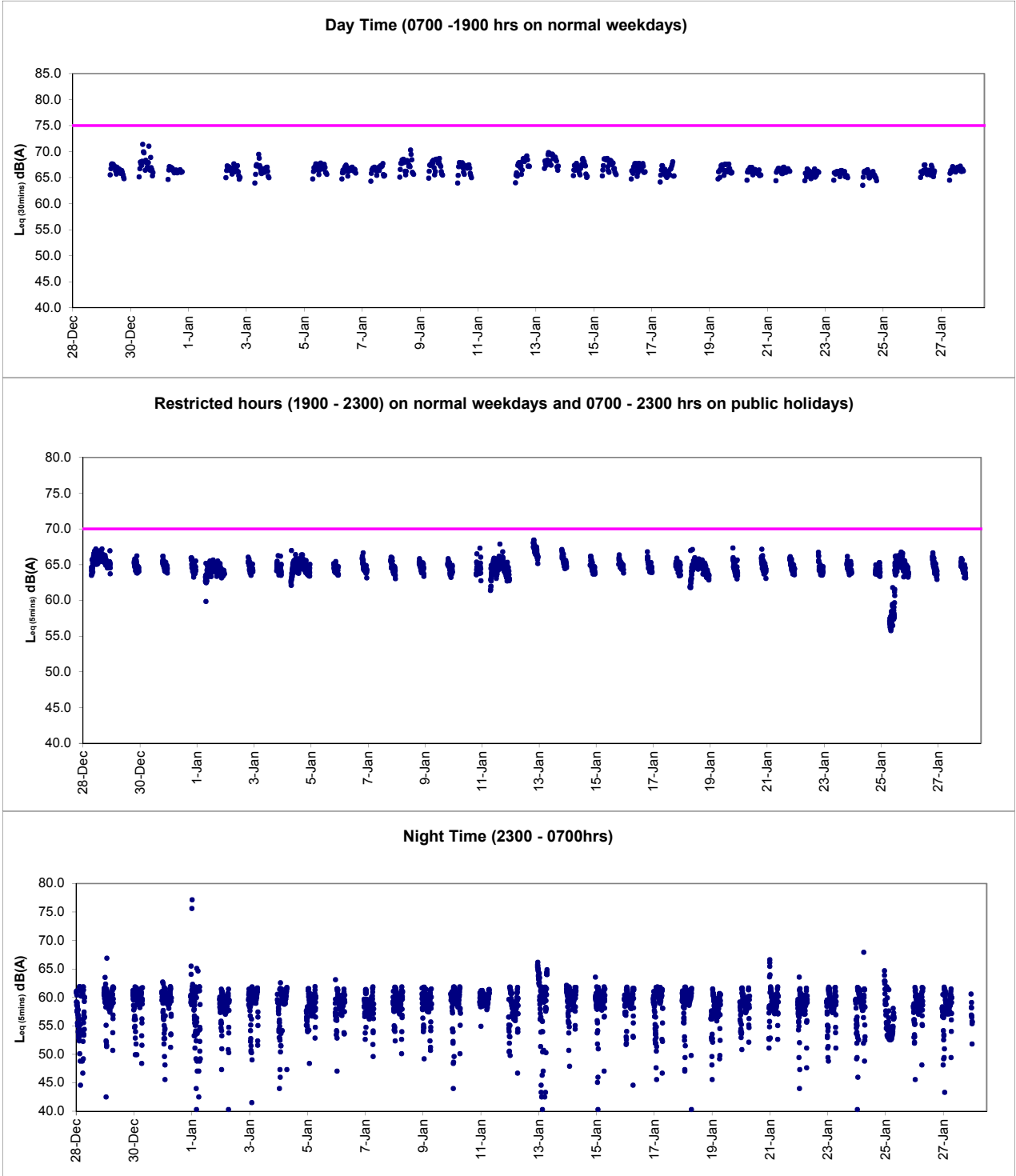



Graphic Presentation of Real Time Noise Monitoring Result (RTN2a- Hong Kong Electric Centre)

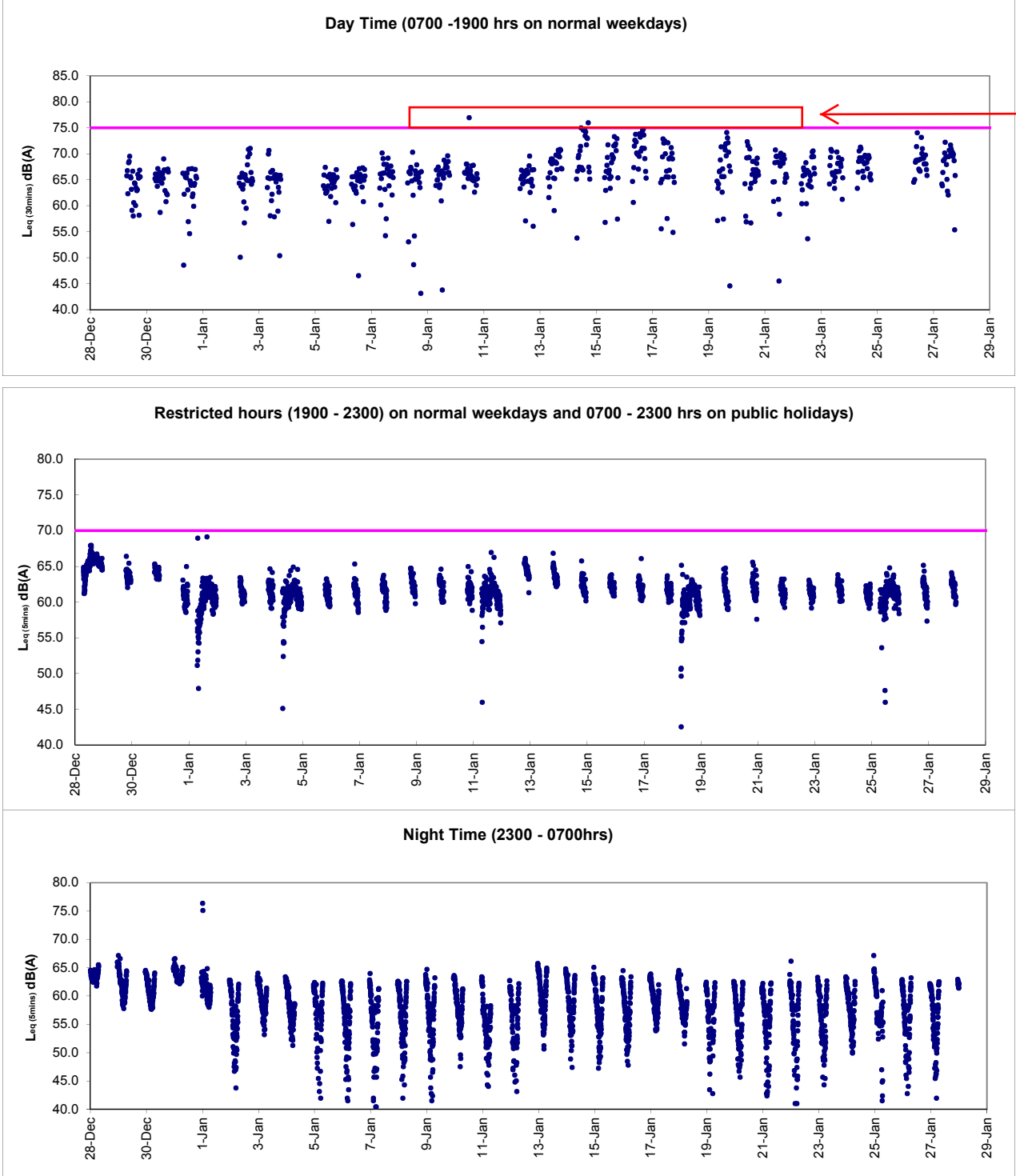

After checking with contractor HY/2009/19, bored piling was conducted during the recorded period, contractor mitigation measures including provision of temporary noise barrier were implemented. In view of the exceedances are non-continuous, the exceedances were considered to be non-Project related and contributed by nearby IEC traffic.



Graphic Presentation of Real Time Noise Monitoring Result (RTN3-Yu Lee Mo Fan Memorial School)

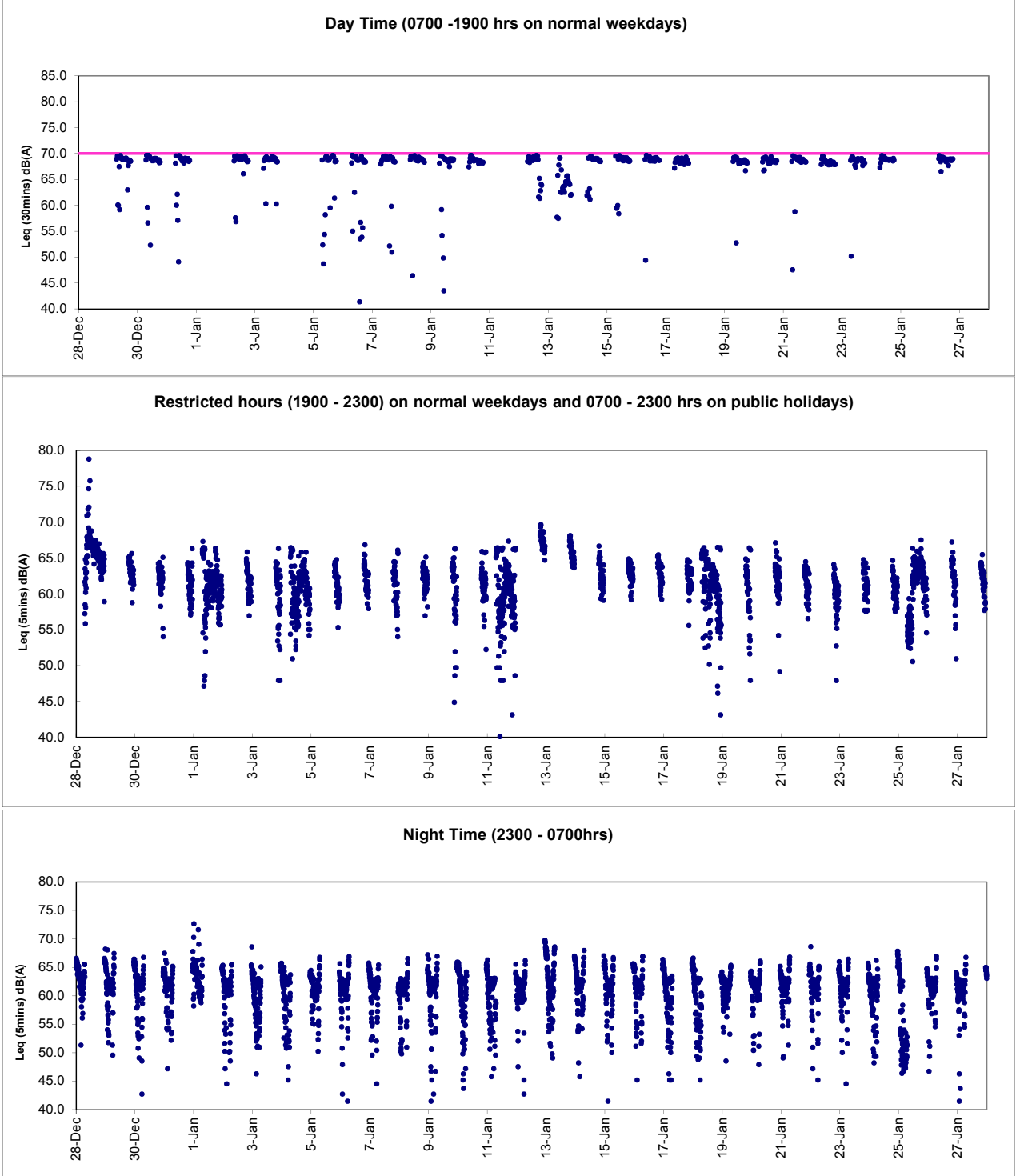



Graphic Presentation of Real Time Noise Monitoring Result (RTN4-Causeway Bay Community Centre)

Day Time (0700 -1900 hrs on normal weekdays)

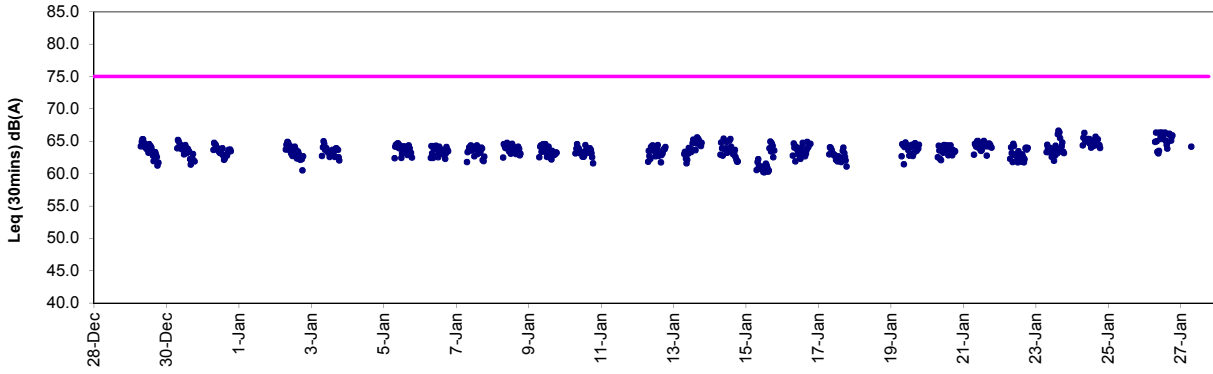

Restricted hours (1900 - 2300) on normal weekdays and 0700 - 2300 hrs on public holidays)

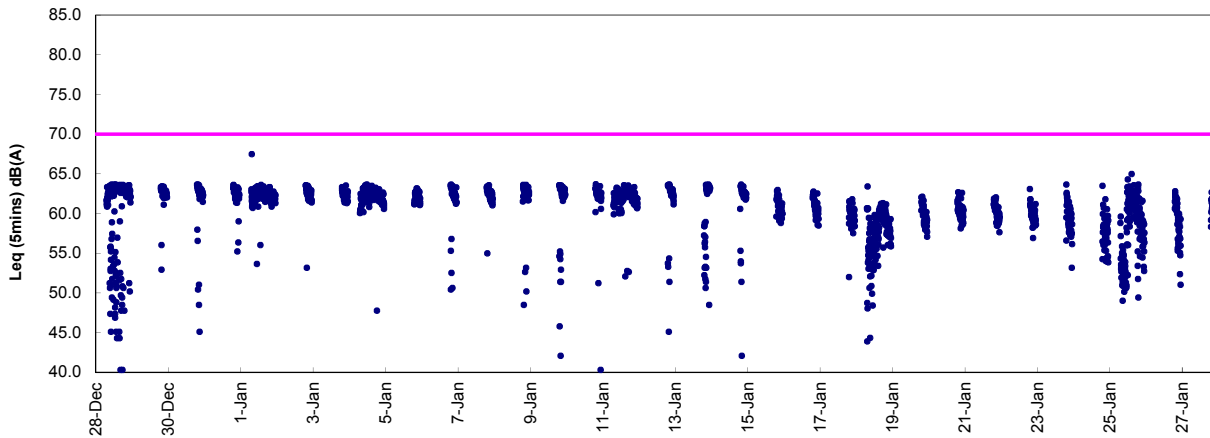

Night Time (2300 - 0700hrs)

